FORECAST—Moderate northwest to west winds, fair and moderately warm; Tuesday fresh southerly winds, cloudy.

Yesterday's sunshine, 5 hours 24 minutes.

Victoria Daily Times

TIDES

April	Time h.m.	Ht. ft.	Time h.m.	Ht. ft.	Time h.m.	Ht. ft.	Time h.m.	Ht. ft.
25	0.02	7.6	7.00	5.7	10.54	6.1	17.06	4.4
26	0.12	7.7	7.08	4.8	12.15	6.3	17.58	4.8
27	0.27	7.9	7.30	4.0	13.27	6.5	18.42	5.3

Sun sets, 7.18; rises Tuesday, 5.03.

VOL. 92 NO. 96 — VICTORIA, B.C., MONDAY, APRIL 25, 1938—18 PAGES — PRICE FIVE CENTS

DEMAND IN BRITAIN PLANE BUILDING BE SPEEDED

Victoria By-election Is Mentioned As Commons Votes

Hon. G. Stirling Asks For Test on Defences in Relation to Polling

Refers to Visit Of Mackenzie

OTTAWA (CP) — A want of confidence motion against the government was moved in the House of Commons this afternoon by Hon. Grote Stirling, Conservative, Yale, B.C.

He accused Hon. Ian Mackenzie, Minister of Defence, of using Pacific Coast defence plans as a political weapon in the Victoria federal by-election last November. His motion, moved as an amendment to a government motion to go into supply committee, would place the House on record as declaring defence appropriations should not be used directly or indirectly for political partizanship purposes.

Mr. Stirling said the minister had appealed for votes by submitting the government's expenditures on defence, especially in the Victoria district.

OUT OF POLITICS

"The inference was clearly there," Mr. Stirling said, "that the elector should think well before voting against the government. Defence expenditures, above all other things, should be kept out of partisan politics," Mr. Stirling declared.

Mr. Stirling, a former Minister of Defence, said no other defence minister, to his knowledge, had ever used expenditure for defence in appealing to the electorate. It was "deplorable" that the present minister had done so.

Mr. Stirling paid tribute to Robert Mayhew, successful Liberal candidate in the Victoria by-election, and regretted illness had so far prevented the member-elect taking his seat.

There was a growing desire on the part of the general public to divorce partisanship from expenditure of public money, Mr. Stirling said. This certainly should apply to defence appropriations.

Mr. Stirling was Minister of National Defence in the Bennett cabinet from November, 1934, till it went out of office in October, 1935.

COLLEGE HEAD DIES

ST. ANDREW'S, Scotland (CP)—Lord MacGregor Mitchell, 63, rector of St. Andrew's University, and chairman of the Scottish Land Court, collapsed and died today while attending a university meeting.

Lord MacGregor Mitchell was elected rector of St. Andrew's last November, succeeding the late Gugliemo Marconi.

DEAN'S ASHES LAID TO REST

Interment Made in Cathedral at Brief Ceremony Yesterday

The ashes of Dean Cecil Samuel Quainton were laid quietly to rest in Christ Church Cathedral yesterday morning.

They now lie below those of the late Bishop C. D. Schofield, near the foundation stone of the edifice, in a cavity in the great north pillar which eventually will be one of four bearing the central tower.

There was no special form of service; the interment ritual lasted only a few minutes.

At the conclusion of the morning service in the cathedral, Bishop Harold Eustace Sexton and Rev. E. O. Robathan carried the urn to its resting place. The Bishop read a few short prayers of a form introduced in England for services of interment of ashes. Then, from beside the pillar, instead of from his usual position at the altar, the Bishop gave the benediction.

Earlier, during his sermon, the Bishop had paid a strong tribute to the work and character of Dean Quainton.

TROOPS SENT TO BESIEGE RAJAH

KAIPUR, INDIA (AP)—Two trainloads of troops were dispatched today to Sikar, fortified town of northwestern India, under siege because the Rajah of Sikar has entrenched himself there in revolt against his overlord. Three hundred military police already were besieging the town.

The overlord is the 26-year-old polo-playing Maharajah of Jaipur, a state of Rajputana, northwestern India.

One report was the rajah, maharajah and premier of Jaipur had quarreled over the question of a political marriage for the rajah's 16-year-old heir. Another said the rajah was angry because his overlord intended to take the lad on a trip to England.

DUST STORM AT SEA

WASHINGTON (AP)—A dust storm at sea? The steamship Telesfora Delarringaga has just reported she ran into one off the west coast of Africa. It lasted for six days.

From India to London To Be King's Orderlies

King George VI is following the practice of his late father in having the Indian Army represented in his suite during the season, and four Indian orderlies who arrived at Tilbury recently, have taken up their duties, which will last until the end of July, their last function to be the garden party at Buckingham Palace. They are seen looking at England on their arrival at Tilbury.

Shake-up Reported In Northern China Japanese Command

Gen. Ushironuza Stated in Command as Army Seeks to Avenge Taierhchwang

SHANGHAI (CP)—Reports of a change in the Japanese command in North China as a result of the disastrous Taierhchwang defeat coincided Monday with fresh Japanese advances in the drive to wipe out the stain of that reverse.

The Shanghai Evening Post and Mercury said Gen. Count Juichi Terauchi, commanding in North China since early in the war, had been recalled to Japan and been succeeded by Lieut.-Gen. Jun Ushironuza, noted tactician.

The Japanese army spokesman in Shanghai denied reports of a change in command. (The Tokio War Office said they were "groundless.")

Japan's strongly reinforced armies drove southward close to the vital east-west Lunghai Railway, attacking Pihsien, 12 miles north of Yunho, where the Lunghai crosses the Grand Canal, and an equal distance southeast of Taierhchwang, scene of China's recent victory.

Fifteen Japanese troop trains rolled southward Monday from Tienstin to reinforce the army fighting to conquer central China.

The Chinese, seeking desperately to check the Japanese offensive along the south Shantung border, declared Japan soon will have fully 300,000 soldiers engaged in the revitalized drive to capture Suchow.

Actors Charged With Blasphemy

Cast of 21 and Producer Arrested at Montreal After Police Watch Play

MONTREAL (CP)—The cast of 21 who took part in a play called "The Deluge" appeared in court today on charges of oral blasphemy. The author and producer, Gustave Robitaille, faced an additional charge of written blasphemy. Judge Jules Desmarais heard them plead not guilty and fixed the trial for May 3.

Provincial police claimed the production was blasphemous. Col. P. A. Pluze, provincial police head, told newspapermen the play held religion and the church up to ridicule. Some of the cast were dressed as bishops and priests, he said.

Judge Desmarais ordered a weeping girl member of the cast to juvenie court when it was found she was only 15. The others were freed on parole pending trial and Robitaille's bail was set at $950.

Crown Prosecutor Oscar Gagnon claimed the play was a crude farce. Admission was charged and the production was staged in a hall that was "a virtual fire trap."

Six detectives and 12 constables of the provincial force sat in the audience until the second act to determine the character of the play.

Then the raiding squad hustled the performers out of the hall, into waiting police vans and to headquarters.

HORE-BELISHA TALKS IN PARIS

British War Minister in Friendship Move After Parley With Duce

By GEORGE HAMLBETON
Canadian Press Staff Writer

LONDON — Great Britain and France are drawing closer together. Fresh from his conversations in Rome, Rt. Hon. Leslie Hore-Belisha, Secretary of State for War, today conferred in Paris with General Marie Gustave Gamelin, chief of the French general staff.

His talks were but a forerunner to wider Anglo-French conversations which will be opened in London Thursday. Between Premier Edouard Daladier and Finance Minister Georges Bonnet on the one side and Prime Minister Chamberlain and Viscount Halifax, Foreign Secretary, on the other, the Anglo-French talks will, it is hoped, lay the basis of a still more active entente.

France aims at an agreement with Italy on the lines of the Anglo-Italian pact.

Italian and German intervention in Spain have for France an even deeper significance than for Great Britain. It would mean that in the event of war France might have three frontiers to defend and the movement of troops from North Africa would have to be diverted beyond the Straits of Gibraltar to Boreaux. Premier Daladier, it is understood, intends to submit at the London conference a dossier giving detailed information of German intervention in Spain.

MINISTER IN PARIS

PARIS (CP) — Leslie Hore-Belisha, Secretary for War in the

(Turn to Page 16, Col. 7)

Air Defences In Major United Kingdom Debate As Mission Arrives In U.S.

Failure to Build Machines as Speedily as Planned Is Discussed by Public and in Press of Great Britain and Question Is to Be Raised in Commons Tomorrow; Board Exploring Possibilities on This Continent Will Come to Canada After Tour in U.S.

NEW YORK (CP)—A British air mission of five, meaded by Air-Commodore James G. Weir, arrived in New York aboard the liner Queen Mary today to survey the possibilities of accelerating Great Britain's armament program with airplanes from Canada and the United States.

Commodore Weir indicated the mission would make a thorough survey of North American aircraft factories to determine the number and types of planes that could be obtained.

It was stated to be likely the mission would go to Canada in about a fortnight.

AWAITED IN DOMINION

OTTAWA (CP)—Officials of the British High Commissioner's office here were uncertain when the British mission, headed by Air Commodore J. G. Weir, would come to Canada. They "understood" some time would be spent in the United States first.

PRESS DISCUSSION

LONDON (CP)—A section of the press today expressed concern over delays in the nation's rearmament program which have resulted in the dispatch of an aviation commission to Canada and the United States to study the possibility of purchasing aircraft there.

The London Daily Mail, Independent, said the sending of a mission to North America "never would have been necessary had British aircraft manufacturers been given definite instructions and large scale orders."

REORGANIZATION

The London Daily Telegraph, Conservative, said the departure of the mission "has had the effect of disturbing rather than reassuring the public mind." The paper declared immediate steps were necessary to reorganize the aviation industry.

"It is not that the plan of enlisting the productive resources of America is opposed," the Daily Telegraph said. "On the contrary, it is generally and warmly approved as the best way of meeting the present emergency. But uneasy questionings are excited as to why such extreme resort should have been necessary and why our own productive resources should not be equal to all the nation's requirements, even in the time of great emergency.

"It is freely alleged, for instance, that the air ministry have no department of supply sufficient as in the Great War to meet our requirements, and that there is no adequate department concerned with planning. It is also objected that our great resources are not properly co-or-

(Turn to Page 2, Col. 2)

CIVIL UNIONS UNDER REVIEW

Marriage Act Committee Asked to Consider Change

The question of putting civil marriages on a parity with religious marriages in British Columbia will come up before the government's special committee on the Marriage Act next month.

In response to repeated requests for an easier civil marriage ceremony, the committee will consider representations on this point.

At the present time the license fee for a civil marriage is $10, against $5 for an ordinary license. Waiver of the eight-day residence clause, while permitted in some circumstances for religious marriages, is not allowed for civil ceremonies. Nonresidents must wait an extra eight days before they can go through with a civil marriage.

The marriage act committee, through Dr. H. E. Young, chairman, today formally invited representations on the marriage laws from persons or organizations interested.

The committee will go into session late in May and all recommendations must be received by May 14 in order to get consideration. All suggestions must be in writing, Dr. Young announced, and if the presentations are considered useful those submitting them may be asked to appear personally before the committee.

Ill in New York

BRIG.-GEN. C. G. DAWES

NEW YORK (AP)—Hospital officials disclosed today Brig.-Gen. Charles Gates Dawes, former vice-president of the United States, taken suddenly ill yesterday, had been operated on for "acute appendicitis." Gen. Dawes will be 73 August 27. His condition was reported "as good as could be expected."

DIONNE WANTS DAFOE DROPPED

Father of the Quintuplets Demands Doctor Quit Board of Guardians

OTTAWA (CP)—Oliva Dionne, his counsel, Henri St. Jacques of Ottawa, said today, would drop his request for a judicial investigation into the management of the affairs of the Dionne quintuplets if the report of the recent inquiry conducted by Percy D. Wilson, one of the guardians, was favorable to Dionne's requests.

Among these, St. Jacques said, were that Dr. A. R. Dafoe, the quintuplets' physician, and Judge J. A. Valin of North Bay be dropped from the board of guardians and the affairs of the children, other than education, be left to Wilson, who is also official guardian of minor children of Ontario.

Dionne also sought control over the education of his famous daughters, reinstatement of Miss Jacqueline Noel, nurse, and Miss Clare Tremblay, teacher, recently dismissed from the Dafoe Nursery, and a curb on "extravagance," he believed existed in the management of the girls' business affairs.

Attorney-General Gordon Conant of Ontario said in Toronto Friday the Wilson report had been received, but had not yet been considered and until it was, no decision on Dionne's request for a judicial investigation would be made.

CRUELTY ALLEGED

Dionne was protesting "against the cruelty of certain scientists who tried to make the children subject for experimentation to the detriment of their normal and natural development," Mr. St. Jacques said on Saturday.

St. Jacques referred to a recent announcement by Judge Valin, chairman of the guardians, that the education of the children would be transferred from the guardians to the Ontario Department of Education. The lawyer claimed Judge Valin should have refrained from making public announcements "when the relations between Dionne and himself are so strained on ac-

(Turn to Page 2, Col. 4)

PATTULLO IS IN OTTAWA TODAY

OTTAWA (CP) — Premier T. D. Pattullo of British Columbia was a visitor in Ottawa today. He arrived here last night from New York and Washington.

He stated he expected to consider several government matters with federal officials.

While in Washington, he discussed with United States government authorities a proposed $20,000,000 highway from the northwestern United States to Alaska through British Columbia. He said here: "We are progressing favorably and are trying to work out a formula."

He added the United States Government was anxious the highway be constructed.

He will remain in Ottawa for several days before returning to Victoria.

BRITISH-IRISH PACT SIGNED

Chamberlain and Valera Write Their Names in London

LONDON (AP) — Rt. Hon. Neville Chamberlain and Eamon de Valera, Prime Ministers of Great Britain and Ireland, today signed an agreement intended to end old enmities between the two countries and solve their trade and defence problems.

The agreement, which fails to touch on the larger issue of the partition of Ireland, was signed formally in the cabinet room at 10 Downing Street.

The pact, to be published tonight, is expected to put farm products of Ireland, the former Irish Free State, on the same preferential bases as Britain accords the Dominions.

It is believed the two countries have agreed to abolish all retaliatory duties, product of their long economic conflict, and reduce tariffs.

Britain is expected to waive the land annuities, amounting to £5,000,000 ($25,000,000) a year, and other payments on condition Ire-

(Turn to Page 2, Col. 3)

THE WEATHER

VICTORIA, 8 a.m. today—Pressure is high off Vancouver Island with a trough extending southward across British Columbia and a disturbance approaching the Queen Charlottes from west. The weather has been fair and warm in most parts of this province but cloudy and rather cold throughout the prairie provinces.

Victoria—Barometer, 29.84; temperature, max. 60, min 48; wind, 6 miles W.; weather, fair.

Vancouver—Barometer, 29.84; temperature, max. 62, min. 46; wind, calm; weather, fair.

Prince Rupert—Barometer, 29.86; temperature, max. 64, min. 40; wind, 4 miles N.; weather, fair.

San Francisco—Barometer, 29.88; temperature, max. 60, min. 52; wind, 6 miles W.; weather, fair.

	Max.	Min.
Victoria	60	48
Nanaimo	65	40
Vancouver	62	46
New Westminster	65	47
Dawson	53	22
Seattle	66	50
Portland	62	48
San Francisco	60	52
Kamloops	70	44
Prince George	56	34
Langara	54	40
Estevan Point	56	46
Tatoosh	56	50
Penticton	60	44
Vernon	64	45
Grand Forks	68	--
Nelson	63	--
Kaslo	61	40
Calgary	34	26
Edmonton	42	28
Prince Albert	42	24
Moosejaw	36	32
Qu'Appelle	38	24
Winnipeg	36	24
Toronto	42	38
Ottawa	62	34
St. John	60	32
Halifax	54	36

FORGERY CHARGES IN VANCOUVER

VACOUVER (CP)—Police today held three men on forgery charges.

Three counts of dealing in forgeries were laid against Charles Baynes, and Lew Vosper faced one charge of dealing in forgery. Cecil Carrelli was charged with attempting to deal in a forged money order.

The men were charged after a score of small store proprietors had viewed an identification lineup at the police station Saturday.

The proprietors told police they had been victimized by passers of "raised" money orders.

AIR RAID KILLS 50 AT VALENCIA

Three British Freighters Hit As Rebel Planes Bomb Spanish Port

MADRID (AP)— About 50 persons were killed and 200 wounded and three British freighters were hit by bombs or shrapnel today when insurgent airplanes subjected Valencia, former government capital, to one of the severest raids of the civil war.

One of the British vessels, the Stanlake, was sinking at her dock late today and it was not believed she could be saved.

One sailor was wounded aboard that vessel and two others aboard the Celtic Star, which was hit by shrapnel. The freighter Isadora of Belfast was hit just outside the harbor and was towed hastily to a dock for speedy unloading.

In the raid, just before noon, the waterfront section of the city, on the Mediterranean coast, suffered most.

BATTLE GROWS

HENDAYE, Franco - Spanish Frontier (AP)—The fury of the insurgent attack increased today in all sectors of the 100-mile battlefront zigzagging through eastern Spain from Teruel to the Mediterranean near Alcala de Chivert.

Surprise offensives from three directions co-ordinated the operations of insurgent forces on the recently dormant Teruel front, with troops fighting southward

(Turn to Page 2, Col. 4)

Cuts In Government Costs Advocated

Canada Needs Taxation Co-ordination, Research Institute Tells Rowell Board

TORONTO (CP) — Co-ordination of Canada's numerous tax systems, national, provincial and municipal, and realignment of the cost of many public services on a more equitable basis were proposed by the Citizens' Research Institute of Canada today as essential to more efficient and economical government in Canada.

The institute, a nonpartisan body organized for the "promotion of good government through informed citizenship," outlined its views on government problems in Canada in a brief presented at the first Ontario sitting of the Royal Commission on Dominion-provincial Relations.

CHANCE GROWTH

The present tax system," it held, had grown up largely as the "product of events, and even of chance." It advised against allowing combined provincial and Dominion income and corporation taxes to reach the point where withdrawal of capital from provinces, and even from Canada, was stimulated.

The total of government expenditures in 1935 was slightly more than 10 times greater than that of 1904, though the population had not quite doubled. In 1935 public expenditures absorbed one-quarter of the national income, the institute said, whereas in 1922 they absorbed one-sixth.

(Turn to Page 2, Col. 5)

Ten Vital FACTS About WESTINGHOUSE

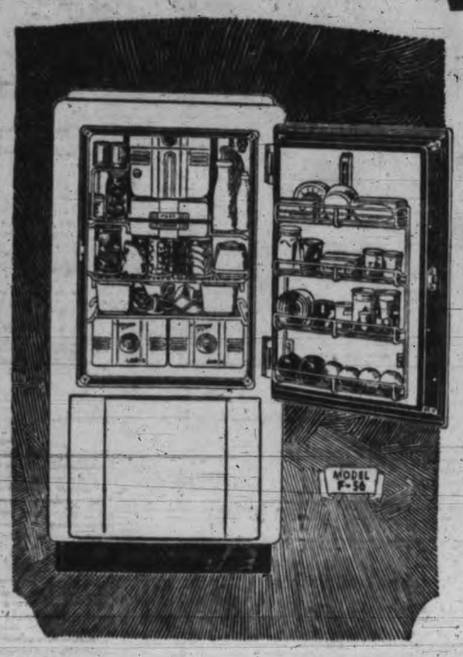

1 Westinghouse builds the only electric refrigerator that is provided with the million-dollar Spencer-disc thermostat—the invention that guarantees "dual-automatic" protection for both mechanism and food.

2 Westinghouse builds the only dual-automatic electric refrigerator combining hermetically-sealed mechanism (precision-built) with forced-draught cooling.

3 Westinghouse builds the world's outstanding refrigerator mechanism—only three moving parts—no belts, no pulleys, no gears—never requires lubrication or adjustment—reserve power to spare even in tropical climates.

4 Westinghouse employs the finest precision limits for moving parts in the entire refrigerator industry—1/10,000th of an inch.

5 Westinghouse cabinets are all-steel construction. Welded throughout for ruggerness and long-life dependability. No wood is used anywhere.

6 Westinghouse-built units and cabinets are insulated so effectively that Westinghouse refrigerators operated perfectly even after being completely in flood areas.

7 Westinghouse builds the only refrigerator backed by world-wide "Kitchen-proof" of dependability, convenience and economy.

8 Westinghouse provides the first refrigerator equipped for complete and adequate cold-storage of fresh meats.

9 Westinghouse pioneered: The Ejecto-cube Ice Tray; the Sanalloy Froster; the Glass-topped Humidrawer; the Thermoware Heat-proof Dishes; the first completely equipped refrigerator for the home.

10 Westinghouse built the world's largest refrigerator order . . . 16,690 refrigerators last year for the U.S. Government. This order was secured on the basis of greatest economy for a 10-year period of operation.

FIVE-YEAR GUARANTEE — NEW MODELS priced from $164 — EASY TERMS

KENT'S LTD.

641 YATES — E 6013

J. W. L. Forster Dies of Injuries

Widely-known Portrait Painter Walked Against Auto in Toronto

TORONTO (CP) — Dean of Canadian portrait artists, John W. L. Forster, died today of injuries suffered when he was knocked down by a motor car last Thursday night. The distinguished painter was 85.

The driver of the car, Charles Taylor of Toronto, was not held by police after he had explained the artist had walked into the side of the machine.

Born at Norval, 45 miles northwest of here, Mr. Forster gave up early ambitions to become a school teacher. By the time he was 30 his works of art were being exhibited prominently in Paris, and quickly he became one of the world's foremost portrait and historical subject authorities.

Among his subjects were three Canadian Governors-General and five Canadian prime ministers. On a trip to Japan he painted likenesses of the former Emperor Mitsohito and the Empress.

Outstanding in his other works were "Hiawatha's Vision," "Lundy's Lane" and "Departure of Canada's First Contingent." On the occasion of the 50th jubilee of Queen Victoria's reign he painted the scene at the royal family's private service, St. George's Chapel, Windsor.

The widow is the only immediate surviving relative. She formerly was Miss Emma Aikins, daughter of the late Senator J. C. Aikins of Winnipeg and sister of Sir James Aikins, former Lieutenant-Governor of Manitoba.

FREE!

ONLY TEN MORE DAYS FOR THIS SPECIAL FACTORY OFFER

BEAUTIFUL CHINA TEA SET
OFFERED FREE WITH ALL
ENTERPRISE RANGES

With every Range sold during this special factory campaign we are giving, ABSOLUTELY FREE, a Royal Albert Crown English Tea Set of modern design . . . truly a set that any housewife will use and appreciate.

EVERY ENTERPRISE RANGE

Irrespective of price, has the same built-in quality, known so well throughout Canada for generations. Speed-heat, streamlined flues, intensifier ring on every cover, ten-year guarantee on covers, Magic-Cook ovens and a host of other features. Any Enterprise Range will give you years of cooking and baking satisfaction.

LIBERAL TRADE-IN ALLOWANCE ON YOUR OLD STOVE — EASY PAYMENT PLAN

J. T. MANN

Plumbing, Heating and Remodeling a Specialty

740 FORT STREET — E 3122

ANNOUNCEMENTS

Flower arrangement course commences April 26, at Kingston Street School. Phone G 5682. ***

* * *

Paisley Cleaners and Dyers—We call and deliver. Phone G 3724.

* * *

Victoria Musical Art Society recital Wednesday, April 13, Empress Hotel. Guest cards 50c. ***

EXPERT SHOE REPAIRING
One Grade — the Best
Bantorium DYE WORKS
Phone E 7155

COAL AND WOOD SAWDUST
Bulk $3.00 per unit — 60 sacks $4.50
J. E. Painter & Sons
617 Cormorant St. — Phone G 3541

BURBANK RANGES
$43.50 to $150
COAST HARDWARE
1418 DOUGLAS STREET

Studio Lounges
Comfortable Single Couches with three-cushion backs $19.75
Studio Lounges in heavy grades of tapestry. These couches make into one double or two single beds. From $34.75
EASY TERMS
CHAMPION'S LTD.
E 2422 — 717 Fort Street

SPRING FOOD SPECIALS EVERY DAY AT
SAFEWAY and PIGGLY WIGGLY
7 Stores to Serve You

DEMAND IN BRITAIN PLANE BUILDING BE SPEEDED

(Continued from Page 1)

dinated to supply our needs, that production is held up by lack of some sort or other, that orders are delayed and that fulfillment of them is hindered by frequent changes in designs.

"But unless effective co-ordination is achieved, we cannot hope to overtake the arrears or to raise production of our aircraft factories to full capacity."

NUMEROUS CHARGES

LONDON (AP)—The disquieting realization that Great Britain has not enough airplanes either to defend itself or attack an enemy in a decisive manner placed a major problem squarely before Parliament and the cabinet today.

From all sides came charges that the domestic aircraft industry is not producing bombers and fighters rapidly enough.

The scramble for more planes was said to be based on the British military theory that the next war would be fought with tremendous masses of aircraft both in defending London and other vital points and in inflicting immediate and devastating reprisals on enemy objectives.

Such a war, this theory holds, would last only a few weeks and victory would ride with the largest air force.

QUESTION IN COMMONS

The plane problem promises to come to the fore in Parliament just before Sir John Simon, Chancellor of the Exchequer, unfolds his budget Tuesday, when one member of Parliament has asked permission to raise the question.

Unless there is a satisfactory explanation of a serious lag in air rearmament, it was predicted a parliamentary storm would be loosed in a formal inquiry into Air Ministry methods.

Government officials have not taken public notice of the uproar, but an officially-blessed air ministry mission arrived today in the United States to survey airplane production facilities there and in Canada.

Defence plans called for 1,750 first line planes by 1939, with an unrevealed number in reserve. But some observers said that with about 1,500 first line planes in service, the government would have trouble filling its schedule.

INCREASE

One source said an immediate production increase of at least 50 per cent would be necessary to reach the goal, and that even greater production is necessitated by defence needs.

MINISTRY BLAMED

The London Daily Mail, Independent, said a leading aircraft manufacturer blames the Air Ministry for the lag, because of small orders placed, causing skilled men to be laid off and then re-engaged, and because of changes in the official mind which caused finished work to be scrapped.

The paper urged an end to "red tape" and blamed "indecision and mismanagement" of the government's predecessors.

The backbone of British aircraft production is the "shadow factory" scheme. Under that plan various auxiliary manufacturers are given orders for plane parts which are assembled or stored.

Some authorities have doubted the efficacy of the system, since some plants produce more rapidly than others, and the pace of production of planes is established by the laggards.

In war time, it was said, one bomb on one plant might paralyze an entire string of shadow factories for lack of one part of the assembled plane.

An independent commentator said British factories are wasting money and effort on hand production methods, instead of employing mass production methods.

BRITISH-IRISH PACT SIGNED

(Continued from Page 1)

land spends a substantial amount on defence.

GIVING UP BASES

Under the defence agreement, it was predicted Britain would relinquish the right to three naval bases—Spike Island in Cork Harbor, Bere Island off County Cork and Lough Swilly at Donegal. These would be forfeited and equipped by Ireland. In return for concessions on agricultural products, Ireland was expected to buy heavy machinery and defence supplies from Britain.

Encouragement of large scale Irish food production under the pact would mean much to Britain in war time.

As a part of Ireland's defence contribution, the government was reported willing to build an oil refinery near Dublin.

Tomorrow in the Northern Ireland House of Commons Prime Minister Craigavon is expected to disclose new arrangements with the British government to offset trade disadvantages which might result under the agreement.

TALKS STARTED JAN. 17

The British-Irish negotiations started January 17, with Mr. de Valera eager for an accord which would include a union of Ireland with Northern Ireland as envisaged by the new constitution he promulgated May 1, 1937.

The constitution, having been approved in a plebiscite by the former Free State electorate, went into effect December 29, declaring all Ireland an independent state.

On February 10 the Northern Ireland government of Viscount Craigavon was returned to power in an election which essentially was a vote against union.

At one time Mr. de Valera's insistence on some step towards union threatened to break up the negotiations with the British government, but the accord was worked out without any such provision.

DIONNE WANTS DAFOE DROPPED

(Continued from Page 1)

count of the dismissal of Nurse Noel and Teacher Tremblay."

By A. E. FULFORD
Canadian Press Staff Writer

CALLANDER, Ont.—Jauntily swinging a judge's cane, Yvonne Dionne strutted around the Dafoe Nursey today, epitomizing the attitude of her quintuplet sisters to currrent unrest about their affairs.

Yvonne got the cane from Judge J. A. Valin of North Bay, one of the guardians attacked in the application of her father, Oliva Dionne, to Attorney-General Conant of Ontario for a judicial investigation.

Yvonne knows when the judge comes in. She takes his cane and mimics his reliance on it and draws a laugh from the judge, Dr. Allan Roy Dafoe, her nurses and ever her sisters.

Yvonne's strutting indicated the lack of concern among the guardians of the quintuplets, who will be four years old May 28, about the request for a judicial investigation. The hospital staff yesterday was more interested in an attempt of Marie to water wooden horses than it was about legal proceedings.

When Marie took her beach pail around to each of the five hobby horses she bewildered her nurses and teachers. They couldn't understand how the most delicate of the quints could have seen a horse or one being watered. She, along with her sisters, Yvonne, Cecile, Emilie and Annette, has been in the Dafoe nursery since she was two months old.

Finally Dr. Dafoe cleared up the mystery by recalling that a teamster had been hired last summer to bring loam to the nursery ground and that he probably watered his horse in sight of the quintuplets' playroom.

AIR RAID KILLS 50 AT VALENCIA

(Continued from Page 1)

along the coast toward Castellon and Valencia.

Insurgent strategy of the moment appeared to be to flatten out the ragged line connecting Teruel with the coast. At present it curves in the shape of a great dipper, northeast from Teruel to Aliaga, across to Morella and southeast to Albocacer, to form the great "bowl." From Albocacer east to Alcala de Chivert and the sea is the "handle."

FEAR FLANK ATTACK

Although government resistance was reported as negligible between Albocacer and the coast, 18 miles to the east, General Franco was believed to be deliberately holding back his forces on the coastal road to Castellon in order to prevent them becoming overextended and subject to the danger of a government flanking attack.

The strongest government resistance was reported in the Sierra de Valgancha sector, northwest of Albocacer on the line to Morella. This area dominates Albocacer and constitutes a serious menace to the insurgent flank.

In this sector the insurgents were able to advance only after extensive artillery preparation and then only with difficulty. They poured 4,000 shells into one government hill position before "softening" it sufficiently.

CUTS IN GOVERNMENT COSTS ADVOCATED

(Continued from Page 1)

"Everywhere inefficiency is seen and sometimes worse is suspected," the institute said. "The worst is always suspected in the absence of definite information."

NEW CONTROL

The institute suggested personnel control in provincial and municipal administrations as a promising field for cutting governmental costs and improving governmental efficiency.

Possibilities for substantial improvement were suggested in the fact the provinces now spend $40,000,000 a year on salaries and wages and the municipalities $150,000,000. The Dominion payroll is $85,000,000.

If each province had a civil service commission like that in the federal field, establishing standards and eligible lists for municipal employment as well as provincial, "Canada would have taken a long step forward in setting her house in order," the institute said.

SUPPLEMENTARY ESTIMATES

"The custom of supplementary estimates should be abandoned if adequate budgetry control of current expenditure is to be expected," it said. "There may be political reasons for the practice, but there are certainly no adequate reasons from the standpoint of efficient control."

The institute suggested economies could be effected by extending the collection of all income taxes by one agency, to be distributed to the provinces.

Difficulties of duplication of succession duties could be removed if all provinces taxed personal property on the basis of domicile of the deceased and real property on its location, the institute further submitted.

"Every province seems determined to get all it can wherever it can, without any consideration of equity or final economic results," it asserted.

"It would seem there is little or no hope of removing the grossly unfair multiple taxation so long as death duties administration is in the provincial field," said the institute.

It suggested Dominion administration, with distribution of the proceeds among the provinces as the answer.

Increase of corporation income taxes, if additional revenue were needed, might not be so embarrassing politically, but from the standpoint of public benefit increase in personal income tax rates might be a "more wholesale" method, it claimed.

Some positive policy regarding deficits on "government-owned transportation undertakings" was held the No. 1 factor in achieving a balanced budget, with the unemployment problem second in importance.

German Gives Czech Demands

PRAHA, Czechoslovakia (AP)—A demand for self-government under Nazi principles for the 3,500,000 Sudeten Germans, most of them living in a narrow border corridor contiguous to Greater Germany, faced the Czechoslovak government today.

Konrad Henlein, leader of the majority of Germans within Czechoslovakia, at a party congress at Karlovy Vary (Carlsbad) yesterday made this the keynote of his program, expected to be the text for Nazi orators in the campaign of the next three weeks preceding communal elections beginning May 22. In many sections of the voting communities the population is predominantly German.

Crosses between radishes and cabbages have been made in scientific experiments.

Old Kentucky CIGARETTES

5 Brimming Glasses of HEALTH

The whole family will like
Vi-Co CHOCOLATE FLAVOURED DAIRY DRINK
A four star beverage:

★ DELICIOUS—because it is made from real chocolate, scientifically blended with 2% butterfat tested milk to produce a perfectly balanced drink.

★ HEALTHFUL—for the nerve and growth vitamins B and G, have been skillfully added to its goodness.

★ CONVENIENT—it comes fresh from the dairy ready to serve cold or hot, without adding a single thing.

★ ECONOMICAL—all this delicious, health-giving value for less than 3 cents per glass . . . five big glasses to the quart.

Palm DAIRIES LTD
Vi-Co
Need a tune-up? Here's the thing—VI-CO makes your spirits sing!
DPA 6

Youth Will be Served...
LITTLE & TAYLOR DIAMOND RINGS are the unanimous choice of all smart young people and the replacement choice of lovely matrons who refuse to reveal their age with outmoded rings.
LITTLE & TAYLOR
SAYWARD BLDG. — Gem Specialists — G 5812
"THE STORE WHERE YOUTH IS SERVED"

A Prescription Service—Unexcelled
Here we have created an atmosphere of comfort where the few moments necessary to fill your prescription may be pleasantly spent.
Prescriptions Also Called For and Delivered—No Extra Charge
FORT AT BROAD — McGill & Orme LIMITED — Prescription Chemists — PHONE G ARDEN 1196

Modern Conveniences for Your Home
THE NEW GURNEY GAS RANGES
C. J. McDOWELL
PLUMBING AND HEATING
1000 DOUGLAS ST.

FREE INSTALLATION WITH HOTPOINT RANGES
MACDONALD
1121 DOUGLAS ELECTRIC LTD. EMPIRE 1171

JUST SAY "CHARGE IT"
CHATELAINE HOSE
Have long life and loveliness and are waterproof
75c and $1.00
Plume Shop Ltd.
747 YATES ST.

Festival Opens On Wednesday

Upper Island Musical Contests to Be Held at Nanaimo

NANAIMO — The eleventh annual upper Vancouver Island musical festival will be held at Nanaimo from Wednesday to Saturday this week. The entries in all classes for 1938 are 445, an increase of 50 over those of 1937. This number of entries has necessitated the executive engaging the Anglican Church hall for sessions from Thursday, second day of the festival, up to Saturday, the closing day.

The executive has secured the services of Frank J. Nurding of Tacoma, and Mrs. E. Morrison of Calgary, as co-adjudicators.

Miss Nancy Ferguson of Victoria is the adjudicator of dancing.

Chemists can now preserve flowers and vegetables in lifelike form in a transparent plastic mounting.

New Auto Wage Plan Proposed

Ford Brotherhood at Dearborn, Ill., Asks Annual Minimum

DETROIT (AP) — The first known attempt of workers in the automobile industry to obtain a guarantee of an annual minimum wage was revealed today by the Ford Brotherhood of America, an independent labor organization.

The brotherhood's goal is at least $1,500 a year for every hourly-rate worker in the mammoth Rouge plant of the Ford Motor Company in suburban Dearborn, where it claims a membership of 21,400. During peak production periods the factory has nearly 90,000 employees.

The F.B.A. disclosed it has been negotiating with the company for a month and, after numerous conferences, submitted written contract proposals to the management Saturday.

As far as could be learned, this was the first time organized workers in the industry have sought contractual assurance of an annual minimum wage. It is known, however, at least one other group has had this in mind as one of its ultimate objectives.

President Roosevelt and Governor Frank Murphy of Michigan have advocated establishment of such a plan. The President, in an address in Detroit while campaigning for re-election in 1936, urged the motor car industry to set up an annual "minimum living wage" for its workers.

William S. McDowell Sr., brotherhood attorney, said that in return for the proposed wage guarantee F.B.A. members would sign an agreement that each would purchase a new car from the company every two years at the same price at which they are sold to dealers.

Under the plan, they would buy their cars within six months from the signing of the contract. They either could pay cash or have not more than one-third of their pay deducted as payments on an installment basis.

J. P. Lardner Now Fighting in Spain

BARCELONA, AP)—James P. Lardner, 23, second son of the late Ring W. Lardner, American humorist, quit yesterday as a war correspondent to enlist in an international brigade fighting with the Spanish government forces.

"I think something has to be done by somebody," said Lardner, who came to Spain three weeks ago as a reporter for the Paris edition of the New York Herald-Tribune. "I've seen the front and I know what I'm going into.

"This is a fight that will have to be won sooner or later and I'm in favor of doing it here and now," he said. "If the Fascists (insurgents) are not driven out of Spain this year, it will mean much bloodshed ahead."

The Sequoia tree is almost indestructible. The armor of thick bark acts as an asbestos protection against fire, and as insulation against frost and freezing. The wood seems to be almost immune against rot, and a thick healing sap quickly heals up any scar.

SIDE GLANCES *By George Clark*

"Our new office boy is so elegant that no one has the courage to ask him to do anything."

Budget Speech In London Tomorrow

British Government Expected to Broaden Taxation Basis

LONDON (AP) — Treasury experts ended their search today for more revenue to meet increased rearmament and other costs in the fiscal year which began April 1.

The public will not know from whose pocket the cash will come until tomorrow, when Sir John Simon, Chancellor of the Exchequer, will present the 1938-39 budget to the House of Commons.

Great Britain faces the necessity of finding millions of pounds sterling additional for rearmament amid the handicaps of slowly declining business and a tax rate already the highest in her history. The cabinet will be given the budget details tomorrow at a special sitting.

Everyone knows some of the problems the budget figures must solve, for it has been predicted 1938-39 expenditures will amount to £940,000,000 (£4,700,000,000) against an estimated revenue of £910,000,000 to £915,000,000 ($4,550,000,000 to $4,575,000,000).

Rearmament estimate — exclusive of money to be spent on the new naval construction program —alone call for expenditure of £361,985,000 during the year.

LAST YEAR'S FIGURES

For the 1937-38 fiscal year which closed March 31, the government had a technical surplus, but 7.4 per cent of the income was borrowed money. Income was £872,580,000; expenditure, £843,794,000; and the realized surplus £28,786,000. But £64,867,000 was borrowed.

It is estimated that though the government expects to collect more taxes in the current year, income probably will fall short of outgo as much as £30,000,000.

The income tax rate, raised last year to 25 per cent, already is the highest the country ever had, but some prophets predict it may be elevated by three pence in the pound, which would yield an additional £12,000,000 to £15,000,000.

The surtax on large incomes may be raised and regulations for its collection made more stringent. There are suggestions for more taxes on gasoline, automobiles, radios, alcohol and business in general.

VARIED FACTORS

A quick picture of the British economic situation shows:

Employment gaining slightly after a severe fall.

Building construction tapering off after a long rise.

General production of goods and materials decreasing while stocks increase.

Heavy industries, such as iron and steel, booming, partly due to rearmament.

Imports increasing; exports decreasing.

Automobile production falling.

Textiles declining.

Commodity (rubber, tin, copper) control schemes tightened to prop sagging prices.

ANCHORAGE DEATH

ANCHORAGE, Alaska (AP)—E. I. Amundsen, 52, Anchorage chief of police and former postmaster, died here Sunday after a long illness. He is survived by the widow, four children and his parents in Minneapolis.

C. KISSANE DIES

NEW YORK (CP) — Cyril Kissane, 46, former managing editor of the Wall Street Journal, died Sunday.

Jobless March In Vancouver

Demonstration By 3,000 Single Men; Work and Wages Demanded

VANCOUVER (CP)—An army of 3,000 unemployed single men paraded through Vancouver's main streets Sunday and pledged themselves to "fight for work and wages."

An occasional woman and child dotted the ranks of the four-block-long parade, sanctioned by civic authorities. Traffic was held up more than 15 minutes at the city's main intersections as the paraders filed past, occasionally chanting "Hold the Fort."

They wound their way to the Rowell Street grounds in the heart of the Japanese section, where speakers told them that "only by mass demonstrations such as this can we get action from the government."

The single men, mostly from closed government relief camps, for whom no relief provision has been made, cheered as R. W. Campbell said "let us pledge ourselves to fight for work and wages and not sit around and talk about it."

Campbell, director of publicity for the Relief Project Workers Union here, declared every single unemployed man should send a telegram of protest to Ottawa and demand action.

E. Cumber, another member of the R.P.W.U. said the single unemployed "will parade again to show the government that we have the right to the necessities of life."

"We may possibly have to resort to other means and tactics which will compel the government to act," Cumber declared. "We will not quit until some work and wage measure has been introduced."

Archbishop In Jail in Moscow

MOSCOW (AP)—The newspaper Robochaya Moskava (the Workers' Moscow) reported yesterday the Archbishop of Moscow and at least eight other churchmen had been arrested on charges of plotting overthrow of the Soviet regime in league with "Fascist spies."

The newspaper did not publish the archbishop's name, but merely referred to him as "A." The disclosure came as many Russians were taking part in Orthodox Easter ceremonies.

It indicated intensification of a drive which in January brought reports of the arrest of eight high Russian Orthodox churchmen and numerous nuns and priests.

The newspaper said a bishop identified as "D," Archdeacon D. F. Bavanoff and a former nobleman identified as "K" were among those arrested with the archbishop on charges of membership in the "counter-revolutionary church Fascist spying organization" which, it added, had formed groups in churches of Moscow province.

Says Coercion Brought Charge

P. Taschereau Tells of Error in C.P. Report of Quebec Case

QUEBEC (CP)—In reporting proceedings against Georges St. Laurent and his wife who pleaded guilty on April 11 before Judge L. Roy, the Canadian Press erroneously described the charges against the accused.

The Canadian Press dispatch said that the charge laid by Paul Taschereau, prominent lawyer, was that he had been forced to hand over $1,000 cash and to give a cheque for $4,000 under threat of action for alienation of affection.

Mr. Taschereau now states that the charges were that sequestration and physical coercion were used to compel him to sign a cheque and he denies that there was any claim by him that the extortion had been exacted by threat of suit for alienation of affection.

The Canadian Press regrets this error and apologizes for any wrong to Mr. Taschereau.

Big Air Defence Operations in U.S.

HEMPSTEAD, N.Y. (AP) — The United States army air corps will determine in theory next month what would happen if the military forces of a foreign power tried to invade the richest industrial area in the United States.

For five days, from a base at Michel Field, Long Island, more than 200 airplanes and 2,300 men will play at war, attacking and defending the northeastern portion of the country.

The "problem" assigned them is secret. However, it is known that the army and navy for long have assumed that a power attempting to land an army on the eastern seaboard of the continent would strike first in Canada or the New England states.

The army has hinted that the area to be "defended" is bounded by Washington, D.C., on the south and Pittsburgh, Pa, on the west. It will cover New York, Pennsylvania, New Jersey, the New England states and parts of Maryland and Delaware.

NEW VETERANS' GROUP

COVENTRY, Eng. (CP)—The Canadian Ex-servicemen's (England) Association was formed at a meeting of veterans of the Canadian forces here Saturday. Baron Cromwell, who was ranching in Canada at the outbreak of the Great War, was chosen president. Lord Cromwell came to England as a trooper in the Lord Strathcona Horse at Winnipeg, and was subsequently promoted to the rank of major.

The seeds of some species of bamboo are eaten in India.

Vancouver Thugs Steal Stockings

VANCOUVER (CP)—Burglars cut through three feet of brick wall at the Famous Cloak and Suit Company's place Sunday and stole $2,500 worth of hosiery. The 2,000 pair of women's stockings were not insured.

The tunnel was bored from the basement of an adjoining building. Police said the thieves must have been familiar with the store as the burglar alarm failed to work.

WOMAN LOSES LIFE

FENELON FALLS, Ont. (CP) —Mrs. J. L Graham of Toronto was killed Sunday when thrown from a horse she was riding from Fenelon Falls to her summer cottage at Dehils Point, one and a half miles from here. Fenelon Falls is 100 miles north of Toronto.

Table forks have been in use for about 300 years.

YOUR FUR COAT
Glazed and Relined With a 2-year Guaranteed Lining
$12.50
FURS STORED
Malleks Limited
Ready-to-Wear and FURS
1212 DOUGLAS ST. E 4623

COMPLETE DISPLAY of FAWCETT RANGES
$45.00 to $125.00
Terms Arranged
STANDARD FURNITURE
737 YATES STREET

Things to Have Cleaned Before Putting Away for The Summer

Ladies' Furs and Winter Coats
Ladies' Fur Coats
Ladies' Fur Neckpieces
Men's Winter Overcoats
Men's Tuxedos
Chesterfields and Rugs (if you are planning to be away during the summer).

Do you know that nine times out of ten the place a moth begins to do its damage is the spot that has been soiled! That is why we advise our customers at this time to have their winter clothing cleaned and mothproofed before placing them in wardrobes for the summer season. It is a little precaution that pays big dividends in expensive garments saved. Besides, there is always the pleasure of taking these garments out freshly pressed and ready to put on. You know many of these garments need cleaning and pressing . . . so why not now?

Pantorium DYE WORKS LIMITED
905 Fort Street (Cor. of Quadra)
EMPIRE 7155

SHRINE AUDITORIUM
2.30 to 4.30 Daily

MOFFAT COOKING CLASSES

FREE ADMISSION
Come As Often As You Can

Mrs. E. McLean, home economist of Moffat's Limited, who will conduct the classes. Mrs. McLean has arranged a most pleasant and instructive series which you should not miss.

DAILY PRIZES

Shown in the illustration is one of the latest Moffat Electric Ranges. See it in use at the Cooking Classes, or call at our showrooms. See for yourself how substantially Moffat Ranges are built and what a host of conveniences they offer. You'll find a variety of models to suit every kitchen—and every purse.

B.C. Electric Railway Co. Ltd.
Kent Piano Co. (Victoria) Ltd.

Nosing into heavy seas—with churning screws and boiling wake . . . Britain's sea dogs keep fit.

The mildness, quality and purity in Player's cigarettes have made the name both a reputation and a tradition with smokers the world over. That is why it is important to look for the lifebuoy on every package and the words Player's "Mild" on the cigarette. They are the same high quality that has made Player's the largest selling cigarettes in England. Cork tips for those who like them—plain ends if you prefer your cigarettes unadorned.

25 for 25¢
and Pocket tins of fifty
PLAIN OR CORK TIP

Player's "Mild"
NAVY CUT CIGARETTES
"IT'S THE TOBACCO THAT COUNTS"

Victoria Daily Times

Established 1884

Published Every Afternoon Except Sunday by TIMES PRINTING AND PUBLISHING CO. LTD. Victoria, B.C.

Member of the Canadian Press Ltd.

Member of Audit Bureau of Circulation

SUBSCRIPTION RATES: City Delivery, $1. per month. By mail (exclusive of city)—Canada, Great Britain and United States, $6 per annum; elsewhere, $1 per month.

MONDAY, APRIL 25, 1938

Lumber Exports Up

BRITISH COLUMBIA HAS SOLD MORE lumber in overseas markets in the first quarter of the present year than she did in the corresponding period of 1937. The total number of feet—board measurement—was 254,250,791, a gain of no less than 20,000,000 feet, and United Kingdom purchases were responsible for the entire increase.

That market, by the way, took 181,000,000 feet as against 161,000,000 feet last year. Australian shipments also were better, increasing from 24,000,000 to 34,000,000, but there were losses in the Orient. The domestic waterborne trade also showed improvement, with shipments to the Atlantic Coast and other points totaling 38,000,000 feet against 17,000,000 last year.

In view of the encouraging nature of the statistics of exports of our lumber for the three months under review, it is also interesting to note the steady growth of this business with the United Kingdom in the last seven years, covering the active operation of Britain's great housing and slum-clearance schemes. The figures follow:

1931	82,000,000	ft. board measure
1932	108,000,000	" "
1933	271,000,000	" "
1934	455,000,000	" "
1935	455,000,000	" "
1936	666,000,000	" "
1937	648,000,000	" "

It will be observed that there was a decline in British imports last year, due to a number of factors, principally connected with rising freight rates, erratic quotations and accumulated stocks. The outlook is brighter at present than it has been for some months past. Quotations are steadier, for one thing, and doubtless some of the accumulated stocks are being cleared. Nevertheless, it would be straining optimism a little to predict the transaction of business during 1938 on a scale even as large as last year. It is questionable whether building operations in the United Kingdom in the present year will maintain the liveliness of recent years, although there is some likelihood of timber houses being erected in fairly large numbers in Scotland.

In any event, those who told us a few months ago that the lumber industry of British Columbia had been offered up on the altar of international expediency, by the King government, may now be convinced that they were distinctly wide of the mark, as we suggested to them on numerous occasions. Nor for the time being is there any indication that the British Government is considering the withdrawal of any preference which British Columbia's forest products now enjoy in the United Kingdom market.

The Dewdney Contest

ON MAY 20 THE ELECTORS OF THE provincial riding of Dewdney will go to the polls—in the first test since the general election last year—to choose a successor to the late Dr. Frank Patterson to represent them in the Legislature. Present indications are that the contest will be a three-cornered one, with the constituency's former representative, Mr. D. W. Strachan, carrying the colors of the Pattullo government, Mr. W. A. Jones as the choice of the Conservatives, and Miss Mildred Osterhout ready to do battle for the Cooperative Commonwealth Federation.

Since the general election of 1920, Dewdney has been won by a Conservative on four occasions. After the complete collapse of the Conservative Party in 1933, however, Mr. David Strachan brought the riding back into the Liberal column by heading the poll by a narrow margin in a six-cornered fight. Last year, Dr. Patterson, running as leader of the "rejuvenated" Conservative Party, won the seat, the division of votes being as follows:

Patterson (C.)	1,870
Strachan (L.)	1,618
Cameron (C.C.F.)	1,274

It will be recalled that Dewdney was the seat which the late Premier Oliver won in the general election of 1916, when the Bowser government met its Waterloo and gave way to the first Liberal administration since the establishment of party lines in 1903. In view of the constituency's political record since 1920, therefore, there is every prospect that the campaign now about to get under way will be both spirited and interesting.

Mr. Strachan is popular throughout the district, won his spurs as a member of the Legislature between 1933 and 1937, and he should be able to put up a successful fight. But he knows enough about the uncertainty of the political winds to remind him that victor and vanquished are determined only in the comparative calm of the returning officer's sanctum.

An Odd Family

JACK-IN-THE-PULPIT, ODD BUT familiar flower of our woodlands during this mid-spring season, has many cousins as strange as himself. Some are beautiful as well, like the familiar Calla lily—which, of course, is not a member of the true lily family. Others are striking, like the elephant-ear plant of parks and gardens, or the strange plant called Monstera, with holes in its leaves, which we see in greenhouses. Some of the members of this botanical family are valuable as food, like the dasheen, introduced into cultivation in the south some years ago, and the taro, a favorite food plant throughout the South Seas.

The Spirit of May 24

MAYOR ANDREW MCGAVIN ASKS OUR citizens to remain in Victoria to share in the extensive celebrations being planned this year for May 24.

The Junior Chamber of Commerce in recent years has shown initiative and has done its best to arouse Victorians from a regrettable state of indifference into which they appeared to be in danger of drifting. Not only have the members of this body done a great deal toward making Victoria Day the gala occasion it once was in this city, they have helped to plan other festivals during the year, so that after a period of lethargy Victoria has assumed a new air of activity.

The spirit of the days when thousands of citizens flocked to Beacon Hill Park or some other focal point, when a real holiday atmosphere pervaded the whole city, should not be difficult to recapture. This would be good for our citizens. It would create a good impression among tourists who might be visiting us on such occasions.

What Next?

WE ARE TOLD THAT AN ENTERprising concession hunter has applied for the privilege of installing a battery of telescopes through which visitors to the San Francisco Golden Gate International Exposition next year may get a glimpse, for a comparatively modest fee, of life on Alcatraz Island—Uncle Sam's first-class penitentiary.

Watching prisoners serving out their time might, of course, be an effective "crime-does-not-pay" lesson. But what the concession hunter's idea suggests more than anything else is the 18th century practice of visiting jails and asylums as a form of amusement for freakish and moronic busybodies.

If the inmates of Alcatraz are to have added to the conditions of their "stretches" that of being subjected to treatment as occupants of a public zoo, they ought at least be given the ordinary privileges animals enjoy. How would it be to make the exchange of implied pleasantries complete by installing telescopes so that the prisoners could stare back?

Mr. Aberhart and Prophecy

PREMIER ABERHART SEEMS TO HAVE reached some definite conclusions on the subject of local defence works and the risk of attack by Japan.

Our recent visitor to the coast made a public statement in Calgary during the week-end in which he explained that biblical prophecy indicated that the movement of Japan and the yellow races generally will not take an easterly direction but a westerly direction. Alberta's Premier declares "the great conflict that the Scriptures prophecy in the eighth chapter of Daniel is a fight between the white and yellow races in a valley of the Caspian Sea."

With all due deference to Premier Aberhart's belief in this part of scriptural prophecy, his statement in Calgary prompts us to inquire if the designs of the Orient on the white races are destined to materialize in the neighborhood of an inland sea between Europe and Asia, what is to become of that not inconsequential system of fortifications on the British Columbia coast to which Minister of National Defence Ian Mackenzie is devoting considerable attention?

Notes

Narcotics were smuggled recently in a shipment of cricket bats, which was not only a dopey idea, but wasn't cricket.

Those spies reported working around the Panama Canal are probably down there looking for new channels of information.

Roosevelt's luck holds. Just when he needed more evidence that he was right in tightening up securities laws, the New York Stock Exchange provided the Whitney scandal.

As a safety measure, a row of four-foot pickets has been fixed to the pavement of New York's Times Square. It won't look natural though, unless it's carrying placards and looking mad.

REOPENING KING SOLOMON'S MINES

From Toronto Globe and Mail

Astounded laymen at the Institute of Mining and Metallurgy convention at the Royal York Hotel heard the announcement that Schumacher and Burnham, Ontario engineers, were assisting in the reopening of King Solomon's gold mine.

It was H. A. Guess, Queen's graduate and vice-president of the American Smelting and Refining Company, who introduced King Solomon.

In a paper on "Reminiscences," he told the institute that his company had recently acquired holdings in a mining company of Arabia, which after eight months' aerial survey of the country had reopened some former old workings, chief of which was an old mine 180 miles east of Jadha.

"We are told by geologists that it is highly probable that this is King Solomon's mine, or at any rate one of his mines," he said. "It was worked, we have found, in 600 B.C. and again 1,000 years ago."

Toronto engineers have been engaged, he said in connection with the mill design. The grade is approximately half an ounce of gold per ton, and a 300-ton per day mill is now being installed.

Loose Ends

By BRUCE HUTCHISON

BABIES

THE BRITISH GOVERNMENT is going to buy some 500 airplanes in the United States to complete its rearmament program. Meanwhile it has made wonderful strides in the protection of the country, including even the construction of bomb-proof steel shelters, shaped like dill pickles, to be placed in all the homes of England.

This is very encouraging. It shows that England is getting on top of its rearmament problem in the military sense. But unfortunately there is another phase of the problem which the government soldiers cannot touch. Governments can make planes, shells, guns, tanks, but it can't make the men to use them. They can't make babies.

An expert writing in the American Mercury says, in a matter-of-fact sort of way, that within 50 years or so Britain will become a second-rate power because of its rapid drop in population. It won't have the people to maintain a first-class power.

Whether that is true I don't know, but according to the figures laid before the British Parliament not long ago, the population of the British Isles will be only 20,000,000 at the end of this century unless British mothers develop a new patriotism. A country of 20,000,000 would be small indeed compared with the swarms of Europe, but the calculations of the experts may be wrong. With modern machinery, with fighting devices which can be manned by a few men, 20,000,000 people may be as strong at the end of this century as 40,000,000 now, and England will be a more pleasant country with half as many people crowding it. Nevertheless, the most important fact about Britain today is not its current finances or its current rearmament program. The most important fact is that its population is going down. There aren't enough British babies. Beside that everything else is relatively unimportant.

POEMS

REALLY, YOU KNOW, I cannot understand why people are so interested in wheelbarrows. As I said before, when I mentioned wheelbarrows in this space I found that I had struck one of the great universal, human ideas of the race, that I had touched a deep racial instinct, an "electric cord," as Byron calls it, "wherewith we are darkly bound." People continue to write me about wheelbarrows day after day, and yesterday an "Obscure Person," but a genuine poet from Shirley, near Sooke, composed a poem on the subject which has such a fine rhythm that I present it herewith:

Our village was quiet and peaceful
(No, I didn't say it was dead)
Till you wrote in your breezy column
Of a one-wheeled vehicle, red.

Now we're all at sixes and seven;
Some say that it isn't true
That you even know how to run it,
Some say, of course, that you do.

Some say that it stands in your woodshed,
Just to show that you really know
Such a thing is used in a garden,
But, do you know how to make it go?

We breathlessly wait for your answer,
So tell us, O Man of the Pen,
Do you push or pull your wheelbarrow?
(Then all will be peaceful again.)

The poet of Shirley, alas, is a poet only, not a gardener. If he were, he would know that you push a wheelbarrow sometimes and pull it sometimes, depending on your mood. If you are in a pushing mood you push it. If you are in a pulling mood, you pull it. You can't govern these things by the laws of physics or by any ordinary rule of ethics. You must push or pull as your genius dictates.

Some men are born pushers. Others are gifted with a genius for pulling. The ability of some is limited and they cannot do both, but the all-round gardener, the man of genius and understanding, what I would call the Complete Wheelbarrower (who only needs an Isaac Walton to immortalize him) can do either with equal facility and equal delight. That is the beauty of the sport. The possibilities and variety are endless. You can push or you can pull.

NATURE LOVER

ONE OF OUR MOST DISTINGUISHED townsmen stopped me on the street today to talk about nature. He said he had been deeply moved by a silly piece I wrote not long ago about our Island woods in the springtime. He said he was a lover of nature, too. And standing there on the corner of Douglas and Fort Streets—standing there in full daylight at high noon, apparently in his right mind—this distinguished fellow-townsman proceeded to recite in a loud voice a beautiful poem about nature. I cannot recall the words, but the poem described, with rare beauty, the emotions of a poor man working out in the woods. And this poor man in the woods said he didn't envy his boss in town who owned the woods and had a legal title to them, because the poor man, without any title deed, could drink in the beauty of the woods; could smell the pungent perfume of them while the boss merely owned them in law.

I tell you, it was a most affecting poem. The rich and distinguished citizen reciting it to me out there on the street corner in broad daylight practically brought tears to my eyes as he pictured the beauties of nature and the simple joys of the poor. And after he had finished the lovely poem about the poor man sitting in the woods and owning them in spirit, this distinguished townsman got into his large limousine and drove off to his club for a drink and a spot of billiards before lunch. He said he understood nature because he owned a whole island in the Gulf where no one else is allowed.

WHY NOT WEEKLY?

From Edmonton Journal

The Sweepstake Bill now before the federal parliament would legalize provincial lotteries but would limit the number to one each year. This is a curious restriction. If one lottery is good, why not encourage a dozen or a hundred? But perhaps the sponsor of the bill is not so thoroughly convinced that sweepstakes are the fine things some people claim they are.

THEY'RE PERFECT! Selected for fine color and brilliancy, every Bluebird diamond carries a guarantee of perfection . . . Buy safely and ask for

BLUEBIRD
REGISTERED DIAMOND RINGS
Budget Terms
ROSE'S LTD.
Jewelers and Opticians, 1317 Douglas St.

Why Roosevelt Decided to Resume Pump-priming

By RODNEY DUTCHER

WASHINGTON.

BEHIND President Roosevelt's decision that the government should resume pump-priming to aid business were confidential reports from administration economists, who said conditions were getting no better fast and that the immediate outlook seemed distinctly sour.

Advisers who had hoped April would bring an upturn found that the depression curve was going still lower. They urged against any further waiting to see if an improvement wouldn't just happen, pointing out that no new public works program could really get started before late summer or fall.

THREE FACTORS

THREE factors were stressed to the President as aiding the economic havoc primarily caused, as the economists see it, by a downward spiral accelerated by decreasing purchasing power:

1. Reliable estimates had appeared which showed that inventories at the first of the year were $5,000,000,000 in excess of those stocked two years ago. While some of the inventory had been worked off, a huge amount remained. New purchasing power was held to be necessary, since billions of private dollars placed in the purchasing stream were creating no new industrial activity as long as the goods they bought were being taken out of inventory.

2. A sharp decline in instalment credit was noted. This also meant that a large amount of current purchasing power was sterile, since it was being used to pay for goods taken off the market last year. And bank figures showed that an increasingly abnormal percentage of the cash going into the purchasing stream was landing in the banks and being kept there as assets.

3. The economists reported that the government's monthly contribution to purchasing power had dropped from above $300,000,000 a month in 1936 to $75,000,000 in 1937 and subsequently. They get those figures by subtracting the amount the government takes out of the "income stream" in taxes from the amount the government puts into it by spending. Important factors in this computation, for instance, were the bonus money outgo in 1936 and the drain of new social security taxes in 1937.

PUMP-PRIMING

WHEN BUSINESS bloomed in 1934 and 1935, the economists said, the government "contribution" was about $250,000,000 a month. The differene between that and $75,000,000 is $175,000,000, which is one estimate of the amount government would have to throw into the pot to get business on the upgrade again.

Thus, according to this theory, injection of about $2,000,000,000 more into the next year's pump ought to do the trick.

How long such pump-priming must be continued is a serious problem yet to be solved. The national debt is due to be increased, but it's orthodox administration thinking now that it's better to boost the debt than to have a depression which does nothing but get worse—and in an election year at that.

EMBARRASSING MOMENT

SENATOR HARRY F. BYRD, the gentleman from Virginia, and Mrs. Byrd and Mrs. Billy Mitchell were sitting in the House gallery reserved for members when Congressman Maury Maverick of Texas arose to make a speech.

"There's that baboon Maverick," sneered Byrd.

"He happens to be my husband and I think he's fine, but I'll be glad to pass on your remark to him," said Mrs. Maverick, turning in her seat just in front of the senator.

Byrd flushed and sputtered, but was stopped by Mrs. Byrd who said, "Harry, you had better shut up. You've said enough."

But Mrs. Mitchell leaned forward to say she thought Maverick was one of the best men in Congress and that her husband, the late Gen. Billy Mitchell, had always said so, too.

Other congressional wives within earshot could hardly wait to leap outside and spread the tale.

Parallel Thoughts

Wash me thoroughly from mine iniquity, and cleanse me from my sin.—Psalms 51:2.

The deadliest sin were the consciousness of no sin.—Carlyle

DAVID SPENCER LIMITED

BARGAIN HIGHWAY AND ARCADE BUILDING ANNEX

Women's and Misses' DRESSES

Three Specials For Tuesday

DRESSES of Wash Silk and Sheers, in fashionable styles; for afternoon wear. Short or three-quarter sleeves; spring shades. Special $3.98

DRESSES of Silk Crepe, a group presenting the newest fashions. A selection of style effects and wide range of colors. Sizes 14 to 44 $2.98

DRESSES of Floral Crepes — that will launder well. These are short-sleeve styles; shown in a range of colors and sizes $2.29

TAFFETA BLOUSES—Check patterns and very fashionable; for present wear; several styles. Sizes 34 to 40 $1.59

CREPE NIGHTGOWNS—fashioned with round or "V" neck; pastel shades. Small, medium and large. Special 95c

TEA TOWELS — these are good grade, and in check designs. Absorbent texture and good size, each, 15c

MEN'S WORK SHIRTS of chambray; blue or tan; collar attached, and two pockets. Sizes 14½ to 17½ $1.50

MEN'S KHAKI PANTS of a strong drill, finished with cuff bottoms. Sizes 32 to 44. A pair $1.50

MEN'S PANTS of heavy cottonade. Plain shades or stripe patterns. Sizes 30 to 44. A pair $1.98

MEN'S SHIRTS AND DRAWERS, spring weight, cream or natural shade, short or long sleeves, and ankle length. Sizes 32 to 44. A garment 69¢

THANKS HIS NEIGHBORS

To the Editor:—I wish to take this opportunity of thanking those kind neighbors (a dozen, or more) who, under the convenership of Mr. J. P. Mitchell, Stellys Cross Road, came with their horses and farm implements and ploughed, harrowed and otherwise cleaned up my loganberry plantation while I was laid up in hospital.

I appreciate their kindness the more because I know how busy they are at this time of the year with their own farm work.

HENRY NORMAN.
Stelly's Cross Road.

C.C.F. AND TAYLOR

To the Editor: — The expected has happened. The Liberals of Nanaimo Federal Riding, although sadly in need of reinforcements, have not accepted J. S. Taylor's application as a recruit. Was their standard of marksmanship too high, or what?

Mr. Taylor, to discredit the party that spent $2,000 on his election, and apparently to gain favor with other parties, has resorted to that old wornout bogey cry of Communism.

I well remember his election speech at Sidney. He opened up by stating what a "much-abused and misunderstood word" communism was, and referred to the ideal communal life of Jesus and the disciples.

We all know how one disciple turned against his leader, and would it not seem logical to state that had he not done so, humanity would have never known the "Christian plan of salvation," with the result that the world would be unsaved? So don't let us be too hard on Judas. I for one have always admired his courageous exit.

M. E. BIRD.
Patricia Bay, Sidney, B.C.

CONRAD'S "FAITHFUL RIVER"

From Port of London Monthly

"Most discriminating seamen and sea lovers will agree that Joseph Conrad was the supreme interpreter of the minds and lives of the men who served the sea in the days of sail.

There is no doubt that Conrad also loved the Thames. He had no ties there but he deliberately chose London as his 'home port' and loved there between voyages. Prior to joining the famous passenger and wool clipper Torrens as chief officer he was for a short spell the manager of a Thameside warehouse. Torrens discharged in the London Dock and up to comparatively recent times, Conrad was well remembered by at least one of the dock officials on the North Quay."

The author goes on to quote some of the many references to the Thames which appear in Conrad's works, from his description of outbound traffic in the estuary "such as the beads of a rosary told by businesslike shipowners for the greater profit of the world—they slip out one by one into the open," to his recollections of the fine line of beautiful clipper ships "caged" in the South West India Dock; looking at last "at the venerable stream not in the vivid flush of the short day that comes and departs for ever, but in the august light of departing memories."

SPENCER FOODS

TUESDAY VALUES — CASH AND CARRY

Cottage Cheese per lb. 12c | Silverleaf Lard per lb. 13c | Pride Shortening 100% vegetable, lb. 10c

SPENCER'S FIRST-GRADE BUTTER

Pride, 3 lbs. $1.18; Springfield, lb., 39¢; 3 lbs. $1.15
Cottage Rolls, smoked, lb., 25¢; unsmoked, lb. 24¢
Side Bacon, sliced, lb., 33¢; Ayrshire Bacon, lb. 25¢

Large Eggs Grade A, doz. 28c | Boiled Ham Sliced, ½ lb. 23c | Corned Beef Jellied, ½ lb. 9c

MEATS — AS CUT IN CASE

Mutton Chops per lb. 17c | Veal Steaks per lb. 18c | Dressed Rabbits per lb. 14c

Steaks—Shoulder, lb., 12¢; Sirloin, lb., 22¢; Round, lb. 20¢
Fresh Pork Liver, lb., 11¢; Boiling Beef, lb. 8¢
Pork Steaks, lb., 23¢; Loin Pork Chops, lb. 25¢
Breasts Veal, lb., 13¢; Blade Roasts, lb. 12¢
Rolled Rib Roasts, lb., 19¢; Stew Beef, 2 lbs. 20¢

Corned Beef Boneless Plate, lb. 11c | Oxford Sausage per lb. 10c | Minced Steak per lb. 10c

SERVICE MEATS — DELIVERED

Steaks—Round, lb., 24¢; T-bone, lb., 28¢; Sirloin, lb. 28¢
Loin Veal Steaks, lb., 30¢; Beef Liver, lb. 16¢
Minced Round Steak, lb., 22¢; Plate Beef, lb. 10¢

DAVID SPENCER LIMITED

Better English

1. What is wrong with this sentence? "Do you object to me going with you?"

2. What is the correct pronunciation of "billet-doux?"

3. Which one of these words is misspelled? Delectable, eligable, inimitable.

4. What does the word "instigation" mean?

5. What is a word beginning with sp that means "definite; explicit?"

Answers

1. Say, "Do you object to my going with you?" 2. Pronounce bil-a-doo, i as in ill, a as in ate unstressed, oo as in moon, principal accent on last syllable. 3. Eligible. 4. Incitement, especially to wickedness. "The villainy that the instigation of the devil could bring the sons of men to."—South. 5. Specific.

HOSPITALS IN CANADA

Exclusive of the 58 mental hospitals in Canada, 904 hospitals devoted to the care of the sick were in operation in Canada during 1936. The number of patients under care during the year was 861,427. Nine hundred and one hospitals reported their activities to the Dominion Bureau of Statistics. Of the total reporting, 463 were general public, 18 women's, 11 paediatric, 18 isolation, 5 convalescent, 34 Red Cross, 37 tuberculosis sanatoria, 18 incurable, 6 special, 32 Dominion and 259 private hospitals. Public hospitals for the treatment of acute diseases comprise 62.6 per cent of all public and private hospitals and contain 75.4 per cent of the bed capacity.

Beware Kidney Poisons if Tired, Nervous, Aching

Are you Run Down, Nervous or suffer Aching Joints? Do you Get Up Nights, or suffer from Burning Passages, Frequent Headaches, Leg Pains, Backache, Circles Under Eyes, Loss of Appetite and Energy? If so, the true cause often may be Poisons developed in the body during colds, or by bad teeth or tonsils that need removing. These Poisons may attack the delicate membranes of your Kidneys or Bladder and often cause much trouble. Ordinary medicines can't help much because they don't fight the Poisons. The doctor's formula Cystex, now stocked by all druggists, starts to act in 3 hours, must prove entirely satisfactory and be exactly the medicine you need or money back. Ask your druggist for Cystex (Siss-tex) today. The money-back agreement protects you. Only 35c—75c—$1.50.

LIVERISH?

Don't take your grouch out on the Children—or thrash the dog—or sell your Business—

Tone Up that Liver Get Rid of Body Poisons—Take

BEECHAM'S LIVER-BILE & LAXATIVE PILLS

Aid For Animals In Spanish War

Owing to the receipt of special donations the local anti-vivisection society will send immediate help to suffering animals in Spain and other foreign countries where aid is urgently wanted.

The attorney of John Marsh arrested for refusing vaccination for his child wrote on his behalf. Information was also received from the Department of Justice, Harrisburg, Pennsylvania, stating that in the future sane and sensible methods would be used and that there would be no further arrests in this case.

The Maryland society donated leaflets on the alleged infantile paralysis epidemic, and Miss Loat of London on the milk question.

G. B. Kitto presided over the monthly board meeting and will take the chair at Dr. Nowell's health lecture on Thursday evening in the Chamber of Commerce.

"Really, Herbert," said Mrs. Newlywed, "I'll put up with your untidiness. I'll tolerate the ash on the carpet, I'll stand for the noise you make in the bathroom, I'll endure your irregular hours—but it's really going a little too far when you try to play my pancakes on the gramophone!"

Recently built by the Glenn L. Martin Company is a man-carrying, flying model of a full-sized flying boat, said to be the first of its kind in the world.

First Church of Christ, Scientist, Victoria, B.C.

Announces a—

FREE LECTURE

on

Christian Science

by

FRANCIS LYSTER JANDRON, C.S.B., of Detroit, Mich.

Member of the Board of Lectureship of the Mother Church, the First Church of Christ, Scientist, in Boston, Mass.

In

The Royal Victoria Theatre

Friday Evening, April 29

at 8 o'Clock

THE PUBLIC IS CORDIALLY INVITED TO ATTEND

FORD "60"

Owners Call It

"The Thrifty Sixty"

TWO years ago engineers at the great Ford plant at Dagenham, England, designed a 60 h.p. V-8 motor that astonished the world by its smoothness and economy. Since then it has swept the United States and Canada. Its popularity has been instantaneous because it is exactly the same body size as the big 85 h.p. Ford V-8 . . . it offers all the gasoline economy of other European cars WITHOUT THE EMBARRASMENT OF SIZE! Before you buy any car . . . regardless of price . . . see the Ford V-8 "Thrifty Sixty." All body styles available.

$960 to $1072

National Motor Co. Ltd.

819 YATES STREET

CRAVEN "A" are so cool to the throat

Same Price as in England. 20 for 25c. ALSO IN TINS 50 for 60c.

C.A. 482

MADE SPECIALLY TO PREVENT SORE THROATS

CRAVEN PLAIN (Without Cork Tip) SAME FINE QUALITY AS CRAVEN 'A' in Green Packets 20 for 25c. Carreras Ltd., London, Eng.—150 years' reputation for quality.

B.C. MUSEUM ANNIVERSARY

Growth in 50 Years Reviewed During Dinner at Empress Hotel

High praise for the fine educational work being done and hopes for long continued success in this line of work, were expressed by all of the guest speakers at the fiftieth anniversary dinner of the British Columbia Museum of Natural History held in the Duke of Kent Room of the Empress Hotel on Saturday evening, with the Hon. Dr. G. M. Weir in the chair.

TRACES GROWTH

Francis Kermode, director of the local institution traced briefly the history of the 50 years' growth of the museum from a small private collection owned by John Fannin, the first curator, to a modern institution with a high standing among natural history museum in Canada. The museum was originally in the court house where the rose gardens now stand at the back of the Legislative Buildings. In 1897 when the Parliament Buildings were built, the east wing of the buildings was alloted to the museum. From that time on, the museum has suffered many hardships. During the Great War the staff was cut down to two men and little or no funds were provided. For the first time this year, the staff of the museum is back to what it was prior to the war. More than 100,000 specimens are now contained in the present institution, somewhat crowded for space by accumulation through half a century.

Mr. Kermode has been connected with the museum for the past 48 years. He has directed the growth and work of the institution for approximately 30 years

PROMOTE GOODWILL

Dr. R. C. Miller, professor of Zoology of the University of Washington, in congratulating those who had assisted in the achievements of the museum, said that international goodwill felt between Canada and the United States, had been promoted mainly by the scientist.

"Scientists are eager to help each other in obtaining more knowledge in their work," he said.

"A museum is a place of research and education, that interprets its research to an intelligent public," said Dr. E. Gurther, director of the Washington State museum, "and the British Columbia Museum of Natural History has achieved this end in every respect."

Dr. M. W. Williams of the Department of Geology of the University of British Columbia, told of the educational value of such an institution.

"The local museum contains excellent specimens of any bird or mammal found in British Columbia," he said.

Dr. T. Kincaid, head of the Department of Zoology of the University of Washington, extended congratulations from the university, to the museum on its 50th birthday.

A sixth speaker, T. P. O. Menzies, curator of the Vancouver City Museum, pointed out the hardships in making a museum a success and told of the fine institution we have here.

High praise was also extended to the museum by William M. Kelley of the Burrard Field of Natural Science in Vancouver in a brief address to the guests.

COLLECTIONS OF SPECIMENS

Dr. H. E. Young, director of Public Health of British Columbia spoke of the work of Dr. C. F. Newcombe in collecting many of the specimens now in the museum. Newcombe was at one time making collections in the province for institutions all over the world. He was later employed by the government of British Columbia to collect for the museum, and was successful in obtaining duplicates of many of the totem poles that had been sent out of the province.

Assistant Biologist, Dr. I. M. Cowan and the other members of the staff of the museum, were praised for their work in keeping the museum an up-to-date institution of education.

A.Y.P.A. COUNCIL

The regular meeting of the Victoria and District Local Council was held in the Memorial Hall on Thursday evening, George Bennett presiding. Reports were received from the treasurer, the promotion committee and the Badminton committee. A committee was formed to arrange for a Country Fair to be held in June in aid of the Pledge Fund; also a committee to select a suitable site for the annual picnic on July 1.

President Bennett outlined a tentative program to be followed at the next Provincial Conference to be held here in October, and after considerable discussion committees were formed to look after arrangements. The meeting was closed in due form by the Local Council chaplain, Rev. G. R. V. Bolster.

DAVID SPENCER LIMITED

Springtime Store News

Dramatic White HATS

Are the New Season's Highlight!

With the warmer and brighter days . . . WHITE HATS are gradually appearing on the style horizon! Worn with a black, navy or striped suit, the White Hat and gloves to match, prove a real fashion accent. See our selection in White Toyo, Coarse Straws or Felts. Prices

$2.95 to $4.95

—Millinery, First Floor

The Importance of HOSIERY IS OBVIOUS This Season!

Skirts are now so short . . . that everyone's stocking-conscious this spring!

SLENDERIZE YOUR ANKLES with the new "Spear Heel," as pictured. It adds to the appearance! Shown in Orient 3-thread Beauti-Skin Chiffon Silk Hose.

See it in bright new shades with self-colored Spear Heel—or with black or dark tan heel in contrast. Sizes 8½ to 10½. Per pair

$1.00

—Hosiery, Main Floor

Novelty Rayon Silk TABLECLOTHS

Gay! Smart! Practical!

A special offering of these popular Tablecloths, featuring a range of colorings that might indeed be termed a "Carnival of Color!"

To the particular housekeeper this event offers a combined opportunity to satisfy her taste and make a worthwhile budget saving! Choice of sizes.

Size 36x36 inches, each 23c

Size 50x50 inches, each 37c

Size 56x75 inches, each 95c

—Staples, Main Floor

Get Ready Now for the Sunny Days of Summer With

New Awnings

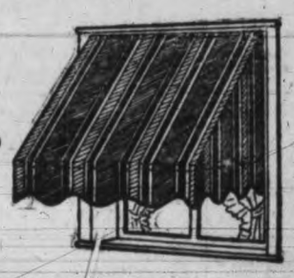

PORCH SHADES AND HAMMOCK COUCHES

Already orders are coming in fast for these summer essentials, and so that you will have yours early order now.

NEW AWNING FABRICS in woven awning stripes; 31 inches wide. A yard 39c and 49c

VAT-DYED WOVEN STRIPE AWNING FABRIC—Heavy weight and colors that will withstand the weather. A yard 69c

PAINTED AWNING STRIPES—30 inches wide. Shown in a full line of fast colors. Priced from, per yard 39c

—Draperies, Second Floor

Presenting Light-as-a-feather Botany Wool Sweaters

IMPORTATIONS—exclusive in style and coloring—Botany Wool Pullovers with extraordinary downy softness.

Tremendously chic under your man tailleur, just as smart and cheering with your tweeds. In real English colorings—Sandringham, scarlet, grey, navy, coral, brown and Paddy.

- HIGH NECKLINES
- SHORT OR LONG SLEEVES
- SIZES: Small, Medium and Large

$6.95

—Sweaters, First Floor

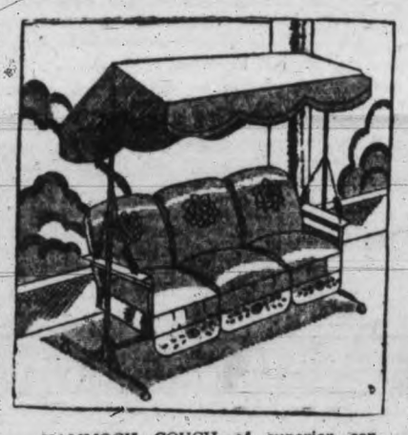

HAMMOCK COUCH—of superior construction. Has canopy, with extra deep valance all around, of water-resisting striped awning. Adjustable back and loose cushion seat. Each $49.50

A HAMMOCK COUCH

Will add greatly to the enjoyment to be obtained from lawn or veranda this season.

CHOOSE EARLY FROM OUR NEW STOCK

HAMMOCK COUCHES—constructed with iron frame, painted green, has adjustable canopy with back curtain; link fabric spring and upholstered back and seat. Complete with arm-rest and magazine pocket. Canopy, etc., of painted awning stripe $29.75

HAMMOCK COUCH — complete with heavy upholstered 24-inch back, reversible cushion seat with 52 coil springs; fitted with head rest; canopy covering of painted heavy drill; solid color Nile green; with deep front fringe and fawn motif on back $52.00

—Draperies, Second Floor

ALASKA ROAD PLAN OPPOSED

Native Sons of B.C. Object to Military Aspect; Want Present Roads Fixed

LADYSMITH — Victoria was selected for the 1938 convention of grand posts of Native Sons and Native Daughters of British Columbia, at an assembly concluded Saturday.

Officers elected by the Native Sons were: Past grand factor, Bruce A. McKelvie; grand factor, A. G. Brine, New Westminster; vice-factor, W. Durrant, Vancouver; secretary, G. C. McQuarrie, New Westminster; treasurer, J. L. Sangster, New Westminster; chaplain, A. E. Jones, Ladysmith; historian, C. C. Pemberton, Victoria; guide, J. E. Fuller, Langley; sentinel, Harry Short, Victoria.

The meeting opposed annexation of the Yukon to British Columbia, and construction of a new highway through the unsettled northland while older portions of the province were inadequately served by the existing road system.

Absorption of the Yukon would add to the economic burdens of British Columbia taxpayers, and would introduce for the first time religious controversy into the public life of the province, because the Yukon has separate schools, it was submitted.

In respect of the construction of the Alaskan Highway, it was abundantly clear that this was to serve as a military highway for the United States, it was asserted, and was a dangerous privilege to grant.

In any event existing roads needed improvement before such a scheme was attempted.

Revision of land tenure laws was sought in conformity with a resolution which asks that persons of foreign birth or extraction be permitted to occupy land only upon conditions similar to those imposed upon strangers in other countries.

Consideration will be given, it was decided, to the formation of a companion order, to include persons who, though not actually born within British Columbia, are in sympathy with the ideals and aspirations of the Native Sons.

As many as 20 ancient shorelines, representing different stages of ancient Lake Lahontan, which vanished shortly after the ice age, may be seen near Lovelock, Nevada.

MOVIES OF INTEREST FOR

SCENIC, COMEDY, INDUSTRIAL, AND TRAVEL

PARTIES, SCHOOLS, CLUBS & CHURCHES

— AN EASY WAY TO ENTERTAIN —

DOUGLAS FLINTOFF

322 PEMBERTON BLDG. VICTORIA, B.C.

PHONE:- G.7724 LOW RATES

The J. S. McMILLAN Co. Ltd.

LETTERING POSTERS DESIGNS COMMERCIAL ART

201 Union Bldg. 'Phone E. 5333 612 View St.

612 - 16 Fort St. **KIRKHAM'S** PHONES Groceries - G 8121 Meats - - G 8133 Fruit - - E 8031

Daily Delivery Esquimalt, View Royal, Colquitz, Royal Oak, Cedar Hill and Inside Points.

Reliable Foods Fair Prices — Honest Weights and Descriptions

PRICES GOOD TUESDAY AND WEDNESDAY

BUTTER PRICES DOWN

Fresh Halibut

Steaks, lb. 11¢
Fillets, lb. 15¢
In the piece— over 2½ lbs.—lb. 10c

Any order over 25c delivery on regular delivery routes.

Ginger Snaps, 2 lbs. 23¢
Red Arrow Graham Wafers, pkt. 18¢
McCormick's Butter Wafers 15¢
Special Mixed Biscuits, lb. 23¢
Princes Lobster, ¼s, tin 32¢
Shirriff's Fancy Free Desserts, 3 for 23¢
Aylmer Apricot Jam with pectin, 2-lb. glass 26¢
Lamb Chops, lb. 32¢
Pork Sausage, lb. 23¢
Hamburger, 2 lbs. 25¢

B.C. Daughters In Annual Rally

Victoria Women Are Elected To Grand Post Offices

The Grand Post Native Daughters of British Columbia met on Friday and Saturday for the annual convention at Ladysmith at the Foresters' Hall.

The session opened with the grand factor, Miss Jessie Williamson of Vancouver, presiding. An address of welcome was given by Mrs. F. Douglas, chief factor of Post No. 7, Ladysmith. Mayor Walkem welcomed the delegates on behalf of the city.

In a splendid address, Miss Jessie Williamson told of the interest taken in the work by the different posts and urged an even closer co-operation of all posts for the coming year. Representatives of the Native Sons, also in session in Ladysmith, brought greetings from the Native Sons of B.C.

OFFICERS ELECTED

On Saturday the election of Grand Post officers was as follows: Past grand factor, Miss Jessie Williamson, Vancouver; grand factor, Miss Annie Archibald, New Westminster; grand vice-factor, Miss Ettie Neelands, Victoria; grand chaplain, Mrs. R. F. Kerr, Fort Langley; grand historian, Mrs. R. Battie, Ladysmith; grand treasurer, Mrs. M. Hampton, Vancouver; grand secretary, Mrs. C. E. McLean, New Westminster; grand auditor, Mrs. C. W. Davies, Victoria; grand chief guide, Miss Nan Haslem, Nanaimo; grand assistant guide, Mrs. K. Brown, Nanaimo; grand inner sentinel, Mrs. I. E. Lowe, Ladysmith; grand outer sentinel, Mrs. Brookes, Fort Langley.

A joint luncheon with the Native Sons of B.C. was held, after which a wreath was placed on the Cenotaph by the grand chaplain, Miss Ettie Neelands.

The business of the final session ended, the presentation of cups followed, the Harrison Cup going to New Westminster and the Patterson Cup to Vancouver.

A hearty vote of thanks was given to Ladysmith for their hospitality.

INSTALLATION HELD

The installation of the Grand Post officers of both the Native Sons and the Native Daughters was a very pleasing ceremony, performed by past grand factor Miss J. Nicholson.

This was followed by the presentation of the past grand factor's jewel to past grand factor Miss Jessie Williamson by past grand factor Mrs. Irving.

The Ladysmith Post entertained the Grand Post Native Sons and Daughters at a banquet on Friday evening. Miss Ninon Houston sang several delightful solos, accompanied by Mrs. D. Mason, and Mr. Edwin Lowe gave piano selections. Toasts and speeches followed, after which the company adjourned to the Native Sons' Hall, where a very enjoyable dance took place.

Victoria will welcome the convention of Grand Post of Native Sons and Daughters of B.C. in 1939.

Representatives present from Post No. 3, Victoria, were: Grand Post officers, grand chaplain, Miss Ettie Neelands; grand inner sentinel, Mrs. M. Grant; delegates, Mrs. C. W. Davies, Mrs. R. G. Creech.

FOR ONE WEEK ONLY

DOROTHY GRAY SPECIAL

A glorious chance to get a high-priced product at a low price.

Regular size 10 oz. bottle Dorothy Gray Orange Flower Skin Lotion.
Regular Price — $1.95
Special Price — $1.00

Regular size 10 oz. bottle Dorothy Gray Texture Lotion.
Regular Price — $2.20
Special Price — $1.00

STOCK UP NOW FOR SUMMER

Newport Pharmacy
A. C. SAVAGE
NEWPORT and WINDSOR
PHONE G 5122
WE DELIVER

Gabardine
So Popular for Spring
Green, Wine, Blue and Black
$2.95 to $4.95
The Vanity
1306 DOUGLAS ST.

Sour Acid Stomach

Distressed feeling after eating can be overcome by taking Cal-Bis-Sodex, a combination of anti-acids and digestive ferments. Satisfaction or money refunded by all Vancouver Drug Co. Stores—23c, 39c, 83c.

St. Mark's Holds Birthday Party

The annual birthday party of St. Mark's Church was held in the parish hall on Friday evening under the joint auspices of St. Mark's W.A. and A.Y.P.A. The first hour was given over to a concert program in which the following took part: Misses Betti Clair, Jean Routley, Enid Middleton, Dorothy Kohut and Dorothea Rowland, Messrs. Jerry Schofield and John Pepper. Accompanists for the evening were Jerry Schofield, Audrey Mills and Evelyn Pepper. After the concert refreshments were served and dancing completed the evening's social function. Mr. P. E. George acted as M.C. for the evening.

Queen City Chapter, Order of Eastern Star, will hold a military 500 party in the Shrine Hall on Wednesday evening.

THE BIGGEST VALUE WE HAVE OFFERED THIS YEAR!

SILVER FOX FURS

Single-skin Scarfs $59.50
Double-skin Scarfs $98.50

ORDER TODAY
FOSTER'S
FUR STORE
753 YATES STREET

FOR THE MUSIC FESTIVAL

BOYS' BLOUSES 35¢ BOYS' SHIRTS 49¢
BOYS' NAVY SHORTS 89¢ BOYS' NAVY LONGS $1.69
GIRLS' MIDDIES 98¢ GIRLS' NAVY SKIRTS 98¢

THE "WAREHOUSE"
1420 DOUGLAS STREET 1110 GOVERNMENT STREET

An April Bridal Couple and Attendants

—Photo by Elite.

Mr. and Mrs. Gordon C. Minckler are shown with their attendants following their wedding recently at the Grace Lutheran Church. In the picture, from left to right, are: Mr. P. Minckler, Miss Kathleen Hutton, the bridegroom and bride, formerly Miss Vera Granrose; Miss Veronica Hutton and Miss Lillian Simmonds.

Society

His Honor the Lieutenant-Governor and Mrs. E. W. Hamber were among the guests of honor at the brilliant dinner and International Army ball held in the Olympic Hotel on Saturday evening, under the auspices of the Seattle Chamber of Commerce. His Honor was attended by two aides, Lieut.-Col. Vincent McKenna of Victoria and Lieut.-Col. W. H. Roaf of Vancouver. Brigadier and Mrs. D. J. MacDonald and Lieut.-Col. and Mrs. Hugh Allan of Victoria were also guests at the ball. His Honor and Mrs. Hamber spent the week-end at their Vancouver home and will return to Government House tomorrow morning.

Miss Helen Streatfield, Victoria Avenue, returned home today after spending the last week in Vancouver with her sister, Miss Betty Streatfield.

Mr. and Mrs. Leslie A. Gane, Dallas Road, left on Thursday for New York en route to England to visit friends and relatives in their former home in Bristol.

Mr. and Mrs. F. B. York will attend the Spring Fashion and Beauty Follies show of 1938, to be held in the Olympic Hotel, Seattle, Washington.

Mrs. M. Lewis, who has been visiting her brother and sister-in-law, Mr. and Mrs. E. Lumley at Ganges, has returned to her home in Victoria.

Mrs. W. H. Bond returned to her home in Victoria on Saturday after a two weeks' visit on Salt Spring Island as the guest of Mr. and Mrs. Walter Stevens.

Miss Louise Shaw of Vancouver, who has been spending the Easter vacation with Mr. and Mrs. Leon Conyers, Florence Street, left for her home on the mainland yesterday.

Miss Frances G. White, who has been in Vancouver for the past two weeks, the guest of Miss Sybil D. White, has returned to her home on St. David Street, Oak Bay.

Miss Terese Todd, Miss Eleanor Heisterman, Mr. Derek Todd and Mr. Alistair Gillespie, who have been spending the last week at Mount Baker Park, returned home this afternoon.

Mr. and Mrs. Ernest McIntyre of Nanaimo and their family, who have been visiting Mrs. McIntyre's mother, Mrs. Andrew Stewart, South Turner Street, returned home yesterday.

Miss Louise Fazenda, the noted screen comedienne, was among the 200 guests at the supper dance at the Empress Hotel on Saturday evening. The musical numbers featured by the orchestra included "A Little Dutch Kindergarten," "You're an Education," "Moments Like This" and "Jezebel."

Members of the Chiselers' Bridge Club held their meeting Friday evening at the home of Mrs. Robert Stewart, Anderson Avenue. Dainty refreshments were served and prizes won by Miss Irene Wallace and Miss Emma Mutch. Members present were: Misses Ruth Bennett, Lil Bennett, Betty Lansdell, Peggy Mertton, Irene Wallace and Emma Mutch, Mrs. Arthur Armstrong and Mrs. Robert Stewart. The next meeting will be held at the home of Mrs Arthur Armstrong, Nicolson Street.

Mr. Jack Todd and Mr. Gordon Verley, who have been on a three weeks' motor trip to California, returned on Saturday, to their homes in Victoria.

After a short visit in Victoria, with her sister-in-law, Mrs. David Spencer, Cook Street, Mrs. T. A. Spencer of Vancouver has returned home.

Miss Eurnice Allen, Fell Street, and Miss Lois Peacey, returned home yesterday after spending the last week in Vancouver with friends.

Mrs. W. Marshall entertained Thursday evening with six tables of bridge. First prize was won by Miss A. Proctor; second, Mrs. R. McAllister, and consolation Miss K. Allison. The invited guests were: Mrs. R. McAllister, Mrs. D. MacDowell, Mrs. Doncaster, Miss K. Allison, Mrs. Grant, Mrs. D. Dodds, Mrs. A. Hockley, Mrs. W. Dorman, Mrs. R. Proctor, Miss I. Humphries, Miss L. Benalach, Mrs. E. Stanley, Miss V. Mesher, Mrs. R. McGay, Mrs. S. Moorhead, Mrs. M. Barry, Miss A. Proctor, Miss A. Delmastro, Mrs. Geo. Davis, Mrs. J. Smart, Mrs. H. Barry, Miss H. Proctor, Mrs. Gatze and Mrs. J. A. McAllister.

A pleasant surprise party was held at the home of Mrs. J. Mason, 1117 Esquimalt Road, on Thursday evening, in honor of Mrs. Madge Couture, who left on Friday for her home at Brantford, Ont., after spending the past three weeks as the guest of Mr. and Mrs. J. Mason. On behalf of the guests Mrs. M. Wright presented a parting gift to the guest of honor. Music, singing and dancing was enjoyed by the following who were present: Mesdames E. Jane, E. Burke, K. Herring, J. Miller, J. Reed, B. Rose, E. Duncan, M. Wright, M. Couture, A. Mason and the Misses N. Herrig, G. Mason, K. Mason and D. Mason. A sit-down supper was served, when naval men of the visiting destroyers were present.

Miss Olive French was a tea hostess at her home, 182 Gorge Road West, to a number of her friends on Thursday afternoon. The tea table, which was centred by a bowl of sweet peas and lit by pink tapers, was presided over by Misses Erminie Weber, Doris Fox, Molly Holmes and Dolly Waring, and the helpers were Misses Ruth Peat, Norah Hewett, Evelyn Mernwood and Mary Fox. The guests included the Misses Elizabeth McCarter, Elmore Denton, Julia Kent Jones, Martha Armstrong, Margaret Craig, Margeret Grant, Dorothy Graham, Margeret Trevalyn, Dorothy Waring, Joan Wooley, Doris Fox, Monica Kerswell, Ruth Peat, Myrtle Carter, Sheila O'Connor, Ida Lalonde, Helen Saisbury, Mary Fox, Erminie Weber, Molly Holmes, Patricia Weber, Lillabelle Moore, Viola Sands, Muriel Butt, Shirley Beeston, Jane McDonald, Mary Farr, Norah Prewett, Loraine Saul, Molly White, Jane Clague, Eleanor Houston, Annie McLean, Muriel Prendergast, Nancy Munkley, Marjorie Crompton, Marian Conibear, Jean Sargent, Marjorie Timberlake, Ruby Mae Brown, Jean Fletcher, Jessie McDowell, Rita Millhouse, Lydia Gillihand, Isabel Hargreaves, Evelyn Mermod, Phyllis Sheffield, Frances Doble, Kathleen, Ron and Averil Muirhead.

Miss Daphne Allen, Calgary, with her parents, Mr. and Mrs. K. C. Allen, formerly of Victoria, have been spending the last few months in Vancouver after a visit with Mrs. B. A. Ross and her daughter, Miss Mary-Lou Ross, St. Patrick Street.

A very pleasant surprise party was enjoyed on Friday afternoon at the home of Mrs. B. W. Smith, 516 Admirals Road, in honor of Mrs. J. Norman on the anniversary of her birthday. Afternoon tea was served, Mrs. Smith being assisted by Miss L. Smith. The table was centred with a silver vase of narcissi. Guests included Mrs. J. Norman, Mrs. A. Reed, Mrs. Brigden, Mrs. McColl, Mrs. Raymon, Miss L. Smith, Miss S. Smith, Erice and Fred Smith and Ronald Norman. In the evening Mrs. J. Norman entertained her many friends at her home, 1307 Lyall Street.

At Christ Church Cathedral yesterday afternoon at 3.30, Rev. A. Hendy christened the small sons of Mr. and Mrs. T. W. Morris, who will leave at the end of the month for Vernon to make their home. The boys received the names: Charles William and Donald Lee. The godparents for Charles Wiliam were: Miss Hannah Harrison of Victoria, Mr. Ralph Morris of Vancouver and Mr. Rufus Stone of Vancouver, while those for Donald Lee were: Miss Dorothy Lucas, Mr. Campbell Sanson and Mr. George McCann, all of Victoria. At the conclusion of the service, Mr. and Mrs. Morris held a small tea party at their home on Fairfield Road.

Miss Enid Fox was hostess to many of her friends at the tea hour on Wednesday and Friday of last week at the home of her mother, Mrs. J. G. Fox, Brighton Avenue. The reception rooms were attractive with spring flowers, and the tea table with its lace cloth was centred with a silver basket of golden daffodils. Misses Sandra Munro and Yvonne Squire presided at the table on Wednesday, with Misses Jane Holland and Betty McAdie assisting the hostess in serving, and Misses Molly Kennedy and Vivian Denham presided on Friday, with Misses Jean Alexander and Faye Smith assisting. Those invited were Misses Josephine Brown, Yvonne Squire, Betty McAdie, Joyce Scurrah, Elsie Appleyard, Jane Holland, Sandra Munro, Margaret and Yvonne Jukes, Sheila Sullivan, Constance and Mary Stephens, Doris Manning, Doreen Briggs, Frances Steer, Euclise Burdett, Lenore Crawford, Roseanna Gillespie, Esme Ketchen, Constance Lindner, Peggy Watson, Patsy Swift, Laura and Louise McBride, Isabel Ramsay, Susan Herchmer, Geraldine Percival, Docia Jones, Patsy Watson, Muriel Uhthoff, Vera Kennedy Smith, Norma Brain, Faye Smith, Grace Cook, Anne and Barbara Beckton, Katherine Cory, Dorothy Shaw, Vivian Denham, Gwen Gibbs, Jean Murdoch, Stella and Phyllis Davey, Margaret Gravlin, Jean Alexander, Edna Mae Bell, Lorna Fulton, Dorothy Prior, Jean Grant, Muriel Patterson, Molly Kennedy, Mary Wickson, Lorraine Carruthers, Erna Fitzsimmons, Peggy Shepherd, Pam McConnan, Davina Dingwall, Jocelyn Cave, Sheila Clark, Peggy Murray and Pat Boyd.

(Turn to Page 7, Col. 4)

New sports coats . . . Burberrys, Jaegers . . . fine imported cloths that include camel hair, homespuns and other Old Country tweeds. New suits of flannel, fine worsteds and rugged, imported tweeds. All with the inimitable chic that proceeds from English man-tailoring. Let us show you our new selection!

W. & J. WILSON
Men's and Boys' Clothes Since 1862
Ladies' Sports Apparel — Dack's Shoes
1217-21 Government Street G 5013

Alumnae Style Revue Was Novel Success

Well-known Firms Co-operated With Arts Guild in Presenting Spring and Summer Fashions at Empress

Spring and summer fashions for morning, afternoon and evening wear were shown in novel guise at the Empress Hotel on Saturday afternoon, at the matinee tea and style revue sponsored by the Federation Convent Alumnae Arts Guild, under the patronage of Mrs. E. W. Hamber.

Against a background of spring flowers in the Crystal ballroom, the mannequins appeared on the platform to the strains of music played by the hotel orchestra, then paraded around the ballroom and returned to the stage to gather and chat, the informal gathering later resolving itself into an amusing play, "Kid Gloves."

PLAYER-MANNEQUINS

Mrs. E. C. McQuade was the able director, and the mannequin-players were: Becky Ames, Gloria Wilson; Amanda, Wanda Spencer; Eunice, Anna Byrom; Mrs. Philip Ames Sr., Mrs. D. B. McConnan; Gertie, Eileen Regan; Mrs. Mitchell, Mrs. Ian McCallum; Mrs. Beacon, Helen Redgrave; club members, Mary Morry, Wenonah Scott, Florence Fraser, Kathleen Redgrave Lavell and Judy Hibbard also assisted as mannequins.

Mrs. McQuade charmingly sang "Spring Is a Lovable Lady" and "Negro Lullaby," and in appreciation of her work as general director of the affair was presented with a beautiful bouquet. Mrs. D. B. McConnan kindly substituted for Kathleen Redgrave Lavell, who was unable to sing owing to laryngitis, her songs, "My Lover Is a Fisherman" and "Cuckoo Clock," giving much pleasure. Miss Eileen Dumbleton was the able accompanist.

Mr. Don Mulcahy was the soloist in "Ten Pretty Girls," the final number. The chorus, which danced while he sang, included Gloria Wilson, Wanda Spencer, Anna Byrom, Eileen Regan, Mrs. McCallum, Mary Morry, Wenonah Scott and Florence Fraser, who wore graceful evening frocks of net in the pastel shades, the skirts being very full and the bodices being topped with boleros.

CHARMING STYLES

Original New York models were shown by Mae Meighen in her charming collection of gowns. Zippers were an outstanding feature, one smart frock of white uncrushable linen having a startling red zipper effect on front and shoulders, while another imported sports model of white used a navy blue zipper trim. Afternoon frocks for dressy wear show the Mexican influence, in boleros and in color.

The dressmaker suit is a popular innovation, and is much worn with the jaunty jigger top-coats, while trig-tailored suits must figure in every well-dressed woman's wardrobe, judging by the smart models shown on Saturday.

Box pleats, knife, accordion and sunburst pleating is a new feature, and its delightful adaptability to "swing music was demonstrated in the lovely evening gown of tomato red chiffon, with its very full butterfly pleated skirt. A stunning New York model was of pink net with large flouncing skirt with scolloped bolero and silk braid quilting, and the new mauve, which has been termed the "Mrs. Roosevelt Mauve," was used in a chiffon evening frock with a striking contrast in the green sash and pink rosebuds at the neckline.

Several very handsome lace evening gowns were also shown by Mrs. Meighen in the newest shades and patterns.

HATS AND FURS

Lovely gowns deserve lovely furs and hats. Foster's Fur Store was represented with luxurious and regal-looking furs, including a pair of beautiful cross foxes, several magnificent capes of silver fox, white ermine evening boleros and jigger coats, and a particularly attractive model of Alaska sable in the new collarless bolero style.

Ribbons and flowers add perkiness and color to the new hats as shown by the La Mode Hat Shop. A natural leghorn was banded with multi-colored ribbons and a Cossack black and white turban was embroidered in baby petaline with shadow veil. This was a Meadowbrook model. White pearly Visca trimmed with brown ribbon featured the new triple crown, while a black leghorn disk packaway hat was trimmed with dusky pink ribbon, and a blush pink saturin had a navy blue edge. A lettuce green fur felt and an Alpine blue handkerchief felt with topped veil and dots to match were two distinctive models, and something different in veils was the tan Baku model with cellophane veil. The hat-of-the-month featured in Vogue was worn with a dark afternoon frock.

SMART ACCESSORIES

Attractive shoes, which with the purses and novel accessories by McMartin's, completed the ensembles, were shown by James Maynard. The hairdressing of the mannequins was arranged by Reimer's Beauty Shoppe.

The Fashion Show was convened by Mrs. L. A. Fitzsimmons, and the stage director was Miss Mary Hughes; tickets were in the charge of Miss Rose McKenna and the posters were by Mrs. P. A. Farmer, Miss Ella Monk, and students of St. Ann's Academy. Miss Dorothy Davies was the narrator.

A penny bazaar will be held in the Sunday schoolroom of the Oak Bay United Church on Tuesday evening, commencing at 8. A special invitation is extended to the other young peoples' societies of the city.

PURPLE HEATHER
15c oz.
NEEDLE CRAFT SHOPPE
713 Yates St. E 5334

No. 860
SERVICE CHIFFON
89c
B.M. Clarke
711 YATES STREET

ARE YOU ONLY A ¾ WIFE?

Men can never understand a three-quarter wife—a wife who is lovable for three weeks of the month—but a hell-cat the fourth.

No matter how your back aches—no matter how loudly your nerves scream—don't take it out on your husband.

For three generations one woman has told another how to go "smiling through" with Lydia E. Pinkham's Vegetable Compound. It helps Nature tone up the system, thus lessening the discomforts from the functional disorder which women must endure.

Make a note NOW to get a bottle of Pinkham's today WITHOUT FAIL from your druggist—more than a million women have written in letters reporting benefit.

Why not *try* LYDIA E. PINKHAM'S VEGETABLE COMPOUND?

THANKS BE

says Favored Son
"That bath with pure, sweet Cuticura Soap made me feel like a million. Three cheers for Cuticura Talcum, too, because it's so soothing. And Cuticura Ointment helps heal my simple baby chafing." Each 25¢. All druggists. Made in Canada. For FREE sample write to Cuticura, Dept. 96, 286 St. Paul St. W., Montreal.

Vancouver, Dec. 14, 1937.
Dear Sirs:
I simply cannot get my dogs in shape without Nu LIFE, so kindly send 3 boxes of powders.
Yours truly,
(Name on file.)

Get Nu LIFE Tasteless Tonic Powders from your dealer, or

MacFARLANE DRUG CO.
Cor. Douglas and Johnson

DOGS BARK FOR IT! Nu LIFE

Outspeed—outwear—outsell them all!

Underwood

STANDARD AND NOISELESS

TYPEWRITERS

MADE IN CANADA

UNDERWOOD ELLIOTT FISHER LIMITED. J. J. SEITZ, Pres.
MISS S. E. CRAIG, 706 FORT STREET — PHONE EMPIRE 8621

Recent Weddings

BILLINGSLEY—HODGE

VANCOUVER—A bridal gown of white slipper satin, a maid of honor dressed in American Beauty chiffon and two bridesmaids in turquoise blue net, made a picture of color and loveliness difficult to surpass when Marion, eldest daughter of Mr. and Mrs. Mitchell Hodge became the bride of Mr. J. Malcolm Billingsley, son of Mrs. Billingsley of this city and the late Henry Billingsley of Victoria, Friday evening at Ryerson United Church.

Rev. E. D. Braden performed the ceremony, at which the trio of attendants included the bride's cousin, Miss Gertrude Hodge of Victoria as maid of honor and her two sisters, the Misses Muriel and Jessie Hodge as bridesmaids.

Mr. Kenneth Billingsley was his brother's best man and Messrs. Clifford Billingsley of Portland, Oregon, and James Hodge, the ushers. Mr. James Caunt was the soloist.

The bridal gown was in princess style with its softly draped bodice and skirt front and long square train formed by a panel at the back. Long sleeves were buttoned to the elbows and pointed over the hands. A headdress in the Watteau manner fashioned of white velvet and orange blossoms supported the bridal veil which was worn over the face for the ceremony and swept back over the train. Her flowers were Talisman roses and pale pink carnations.

The maid of honor's chiffon frock was a French model, full skirted and topped by a bolero. A halo of matching pleated net and tiny flowers topped the coiffure and her bouquet was of pale pink and white carnations. In the Victorian manner were the bridesmaids' frocks of net over satin with matching headdresses fashioned like the bride's. The flowers they carried were pale pink snapdragons.

A reception followed at the Royal Vancouver Yacht Club, where the bride's mother, in pompadour blue crepe inspired by a Schiaparelli bolero creation with navy accessories and corsage of rose carnations, was assisted by the groom's mother, in May wine imported lace jacket frock, black hat trimmed with flowers to match the dress, in receiving the guests.

Pink and white snapdragons graced the bride's table, where Mrs. William Mann, Mrs. William Sinclair, Mrs. Frank Patterson and Mrs. J. C. McPherson presided at the urns.

Asked to serve were Mrs. David P. Todd and the Misses Doris Robinson, Gladys Frost, Dorothy Dodge, Catherine Hodge of Victoria, Margaret and Christina Mair and Mary Hall.

A brown dressmaker suit with beige topcoat and accessories in dark brown, topped by a fur felt hat in the Mexican manner was worn by the bride for a wedding trip south.

Mr. and Mrs. Billingsley will make their home in Vancouver.

SMITH—BALDWIN

A quiet wedding was solemnized at the rectory of St. John's Church on Saturday evening, when Canon F. A. P. Chadwick united in marriage Edith May, daughter of Mr. and Mrs. R. G. Baldwin, Kings Road, to Mr. W. G. Smith, eldest son of Lieutenant W. H. Smith, of the Victoria fire department, and Mrs. Smith, Yates Street.

The bride was given in marriage by her father and was attended by her sister-in-law, Mrs. P. A. Brown, and also by her sister, Miss Margaret Baldwin. Mr. Fred Tomlinson was best man. The bride wore a smart suit of blue-grey, with hat to match, and carried a bouquet of Ophelia roses.

After the ceremony, a reception, attended by 30 guests, was held at the home of the groom's parents, Mrs. Smith, mother of the bridegroom, receiving in a wine-colored silk gown, and wearing a corsage bouquet. Accordion music was provided during the evening by Mr. D. Andros and Mr. W. H. Smith. A buffet supper was served from a table bright with spring flowers, on which the three-tier wedding cake held the place of honor. Mr. Esmond Dinsdale acted as M.C., and Mrs. E. Dinsdale assisted the hostess.

The bride and groom left on the midnight boat for the mainland, and on their return will live at 1116 North Park Street. Among the guests at the wedding was Mrs. W. J. Smith, the bridegroom's grandmother, who recently celebrated her golden wedding.

BERRY—ATTWOOD

The marriage of Muriel Constance, younger daughter of Mr. and Mrs. Luther Attwood of Vancouver to Mr. Reginald Cecil Berry of Victoria, eldest son of Mr. and Mrs. J. J. Berry, was solemnized on Saturday, April 16, at St. Margaret's Anglican Church, Vancouver, Rev. C. G. T. Stone officiating.

Given in marriage by her father, the bride wore a gown of white chiffon with bolero. Her veil of white silk net held with orange blossoms cascaded to the floor from a Juliet cap. Her shower bouquet was of Ophelia roses and lily of the valley. Miss Margaret Attwood, sister of the bride, as bridesmaid, wore blue chiffon with matching taffeta bolero, sequin Juliet cap with finger-tip veil of blue net. She carried Talisman roses and pink carnations. Little Lorraine Newhoven, flower girl, wore Snow White frock of pink taffeta and white point d'esprit. She carried a basket of white anemones and narcissi. Mr. Horace Berry supported his brother, and ushers were Mr. William Logie and Mr. Dackenroe. During the signing of the register, Mr. J. E. Pacey sang

A reception was held in Elks' Hall, Kingsway. The bride's mother wore grey lace girdled in grey velvet, with hat of black straw. The groom's mother chose royal blue lace, with black hat and silver fox.

For her honeymoon trip the bride donned a poudre blue dress, grey caracul coat and black accessories. They will make their home at 658 Battery Street, Victoria.

PROMISE TO LOVE, HONOR—FREEZONE STOPS CORN PAIN FASTER OR DOUBLE YOUR MONEY BACK

2 drops stop pain—corn then lifts off or DOUBLE YOUR MONEY BACK

Depend on wonderful FREEZONE to carry you through life on happy feet. Just put 2 drops on aching corn—and—if pain doesn't *stop faster than ever*—return bottle you bought to makers, address on label, and we'll send you double what you paid. Millions of folks have proved that FREEZONE is the easiest, most successful way to stop pain and get rid of corns. A safe, harmless liquid that works wonders. Get a bottle of FREEZONE from any druggist and try it. Remember...the lightning-fast way it stops pain and removes corns will delight you—or DOUBLE YOUR MONEY BACK

MOFFAT COOKING SCHOOL
SHRINE AUDITORIUM
April 26, 27 and 28
2.30-4.30 Daily Prizes
B.C. ELECTRIC

IRIDESCENT SILK HOSE—
Popular colors. Per pair $1.00
A. K. LOVE
708 VIEW STREET

News of Clubwomen

Loyal True Blues, Capital City No. 303, will hold a social in the Orange Hall on Wednesday evening at 8.

Craigflower W.I. will hold a special meeting Wednesday afternoon at 2. Members are asked to meet at Lumley's store.

A special meeting of the Nursing Sisters' Branch, Canadian Legion, will be held this evening, at 8, in the Britannia Branch clubrooms.

The Esquimalt subdivision of the Catholic Women's League will hold an old-time dance in the Rex Theatre on Saturday, April 30. Stewart's orchestra will be in attendance.

Tuesday, July 5, is the date of the annual garden party of St. Mary's Guild, for which Mr. and Mrs. R. W. Gibson are again kindly lending their garden at York Place.

Quadra Circle of Centennial Ladies' Guild will hold a silver tea and musical program at the home of Mrs. E. McCuaig, 2930 Prior Street, on Thursday afternoon from 3 till 5. Anyone interested will be welcomed.

Military 500 will be played at the card party under the auspices of the Victoria Women's Institute to be held in the hall at 635 Fort Street, commencing at 8.30 this evening. Mr. L. Schmelz will act as M.C. and the ladies' committee will serve refreshments. The usual prizes will be given.

Daughters of England, Lodge Primrose No. 32, held their social meeting on Friday, the worthy president, Mrs. P. Humber, presiding. At the close of the meeting a concert was held, Mrs. L. Shrimpton conducting and Mrs. A. Wyman presiding. This was followed by a dance, Miss E. Dawson's orchestra being in attendance. A good report was given by Mrs. J. Baron of the primrose tea held recently. Decoration services will be held on Sunday at Ross Bay Cemetery, members to meet at May Street entrance at 2.30.

The monthly meeting of the Belmont Mission Church was held recently in the Belmont United Church schoolroom, when Miss Mossop, Miss Gardiner and the girls of the Oriental Home Mission Circle were the guests. "Easter" was the theme for the devotional period led by Miss Dora Hundleby. At the close of the business period a short program took place, as follows: Vocal solos, Miss D. Evans; recitations, Mrs. Dearborn. Misses Mona Emery, Kay Berry and Gertie Evans served refreshments, and Misses Rossie Tait and Frances Knight had charge of decorating.

Lodge Princess Alexandra 18, Daughters of England, met on Thursday with Mrs. I. Tyrrell presiding. Mrs. F. Smith, district deputy, installed in office Mrs. D. Swan, secretary, and Mrs. I. Bell, treasurer. Visitors at the meeting were Mrs. Headdy, acting grand guide, and Mrs. Wyman, both past presidents of Lodge Primrose 32. Mrs. A. Gorton gave a report on the dance held recently; the next dance will be held on Thursday, May 5. Degree drill practice will be held on Tuesday, May 3, at 2.15. The district deputy, Mrs. F. Smith, has called a combined meeting on May 5 to arrange for the annual church service. All members are requested to attend at 7.30.

The Easter thankoffering meeting of St. Aidan's W.M.S. was held in the assembly hall on Tuesday afternoon with a large number of members and friends present. Mrs. L. Holling, president, was in the chair. Mrs. R. W. McClung was the guest speaker, and took as her subject "The Meaning of Easter." The C.G.I.T. group under the leadership of Miss Barbara Dawson, became affiliated with the W.M.S. at this meeting and the ceremony was conducted by Mrs. J. Hood of Victoria Presbyterial, assisted by Mrs. T. G. Griffin, vice-president of St. Aidan's W.M.S. A very enjoyable program was given by Mrs. Gilbert Mrs. Griffin, Mrs. Thornborrow, and Mrs. Williams. Refreshments were served at the close of the meeting under the convenership of Mrs. W. Beaumont.

To Reside at Langford Lake

—Photo by Gibson.

Mr. and Mrs. Lawrence A. Mainwaring, the former Miss Marguerite Ruddock, whose marriage took place at St. John's Church last Wednesday.

Society

Mrs. D. O. Tweedhope has returned to Victoria, after spending a week at Ganges, the guest of Mr. and Mrs. W. P. Evans.

Dr. and Mrs. John R. Tuck of Edmonton, who have been the guests of Mr. and Mrs. E. L. Hill of Hobbycraft House, 29 Gorge Road, left on Saturday for their home in Alberta.

Mr. and Mrs. H. E. Murray of Port Alberni and their son, Master Donald Murray, returned on Friday to their home up the island after spending a week in Victoria with Mrs. Murray's parents, Mr. and Mrs. J. T. Redding, Lee Avenue.

Mr. and Mrs. Kenneth McCannel will leave tomorrow for Nelson, where Mr. McCannel has been appointed assistant to the district forester. In farewell to them a "no-host" party was held on Saturday evening at the supper dance at the Empress Hotel.

Mrs. E. W. Hamber will be the guest of honor at the Women's Canadian Club's bridge-luncheon, to be held tomorrow at the home of Miss Agnew, "Schuhuum," Rockland Avenue. Luncheon will be served promptly at 1. Players are reminded to bring bridge covers, cards, scores and pencils.

Mrs. J. H. Johnson and her sister, Miss Jean McDougall of Vancouver, spent the week-end with their sister, Mrs. W. Sloan, St. Patrick Street, and returned this afternoon to the mainland. Miss Catherine Johnson, who has been spending the last week here with her aunt, Mrs. Sloan, accompanied them home.

Leaving for Vancouver tomorrow afternoon, Miss Margaret Relf will commence the first part of her journey to Prince Rupert, where her marriage will take place on the evening of May 2 to Rev. E. W. Slater of the Northern B.C. Coast Mission. While in Vancouver she will be the guest of Mrs. Walter Gourlay, 2322 Bellevue Avenue, Hollyburn, and will sail on the steamship Catala on April 29 for Prince Rupert. Miss Relf, who will be accompanied to Vancouver by her mother, Mrs. A. E. Relf, has been an active worker in Christ Church Cathedral Parish, and carries with her the good wishes of a host of friends.

Mr. and Mrs. Jocelyn Gordon of Dutch Harbor, Unalaska, who have been spending the winter months in Victoria with Mrs. Gordon's parents, Mr. and Mrs. F. Lewin, left today for Seattle, whence they will sail for their home in the north on May 2. Mrs. Kenneth Dinsdale of London, England, who has also been visiting her parents, Mr. and Mrs. Lewin, for a couple of months, left on last night's boat for Vancouver, en route to Montreal, from where she will sail on the Ascania for her home in Great Britain.

"Y" Choral Club To Give Operetta

"The Gypsy's Vow," an operetta, is to be presented by the Y.W.C.A. Choral Club at the Victoria Truth Centre Thursday evening. The part of the gypsy queen will be taken by Miss Hilda Hinder, while Miss Norma Hutchings presents the character Ruth, the gypsy girl. Others taking part are the Misses Jean Earl, Lillian Smith, Doreen Maynard, May Burns and Violet Burchell.

Mr. Donald Brake, baritone soloist, will take the part of Claude St. Jones, while Miss Lillian Foster of the Russian School of Ballet Dancing is to be the solo dancer. Selections from the Lyric trio, Mr. John Pimm, violin; Mr. Herbert Botten, 'cello, and Miss Margaret Pringle, piano, will be given. Miss Enid Cole, dramatist, will also contribute to the evening's program. It is expected that this attractive program will fill the hall to capacity.

WAKE UP LIKE A CAVE MAN

Feel Full of Life—No More Tired, Dull, Heavy Mornings

Keep your liver healthy and you'll feel great every morning. When you wake up feeling "rotten" your liver is out of order. Your liver clears the blood of poisons, separates the nourishing part of your food from the waste. Supplies energy to muscles, tissues and glands—gives out bile; the body's laxative, helps stomach, kidneys and intestines to work properly. A mere bowel movement isn't enough. "Fruit-a-tives" made from fruits and herbs, will strengthen and build up your liver like nothing else will. You'll be amazed how well you are every morning. Try Fruit-a-tives. All druggists.

FRUIT-A-TIVES LIVER TABLETS

Nurses Want To Broaden Studies

B.C. Association In Favor of Wider Training Facilities

The Graduate Nurses' Association of British Columbia concluded its two-day annual meeting with a banquet on Saturday evening in the Tudor Grill of the Empress Hotel, after which the gathering was entertained with an interesting travelogue and moving pictures by Herbert J. Pendray.

Earlier in the day, the various sections held business and committee meetings, together with a round table discussion to consider the recommendations from the public health nurses meeting in Vancouver.

EDUCATIONAL WORK

Emphasis was laid upon the further education of nurses, and plans were directed towards educational programs, including lecture tours. It was suggested that an effort be made to augment the library in the head office of the association in Vancouver for the use of all public health nurses and that those situated at distant points throughout the province be provided with books by means of a mailing system.

It was also suggested that a clipping bureau be established, and it was strongly recommended that some provision be made for public health nurses now in the field to be given the opportunity for observing the newer methods which are being carried on in institutions. The members were so interested in this phase of educational work that a motion was passed to inquire further into the facilities for public health nurses for clinical observation in hospitals.

A symposium on "Nursing Aspects of Peptic Ulcer" was presented by iMss H. Keeler, Vancouver, as leader, and by Miss Alison Reid, Miss K. Heaney and Miss C. G. Thomas, all of Vancouver. Each of the nurses taking part dealt with a particular aspect of the subject and brought before the audience the rapid advance being made in the treatment of this condition. The appreciation of the delegates was expressed to the four nurses taking part in the presentation of the papers, by Sister Mary Gregory, and a further word of thanks was added by Miss Meta Hodge.

The subject of Dominion registration, which was to have been discussed by Miss E. B. Breeze, Vancouver, whose death was so deeply mourned by the association, was brought forward by Miss Florence Walker, Vancouver. This much-discussed problem will be given serious consideration at the biennial meeting in Halifax this year and the various points, for and against such a plan, were outlined by the speaker.

The Easter thankoffering meeting of Oak Bay United W.M.S. was held Thursday afternoon, Mrs. Gerrie presiding, and Mrs. Geo. Guy conducting the devotional exercises. Miss McIntosh, returned missionary from China, gave an interesting address during which she related many of her experiences in the mission field in which she served. Mrs. E. Ridgway, accompanied at the piano by Mrs. S. Robson, sang "Hosanna" (Jules Grainer). The meeting was well attended and a substantial thankoffering was added to the funds of the society. A social hour was enjoyed at the close of the meeting, during which Mrs. Marshall and her committee served refreshments.

Ray's LTD.
CANDY • DELICATESSEN • TOBACCO • VEGETABLES AND FRUIT
GROCERY • GLASS AND PUTTER • FRESH MEATS • FISH AND POULTRY • TOILETRIES
734 FORT ST.

TUESDAY SPECIALS

FRESH MEATS
Veal Steaks 20¢ lb.
Round Steaks 20¢ lb.
Liver, lb. 8¢
Rump Roasts 20¢ lb.
Legs of Veal 20¢ lb.
Corned Beef, lb. 15¢
Sirloin Steaks 22¢ lb.
T-bone Steaks 22¢ lb.
Sausage Meat, lb. 8¢
Pork Kidneys 10¢ lb.
Minced Steak 10¢ lb.
Boiling Chicken, lb. 23¢

Brunswick SARDINES 3 tins 10¢ Limit 3
Libby's Grapefruit Juice 10¢ tin
Tomato Ketchup 11¢ bot.
HERRINGS In Tomato Sauce 5¢ tin
Ideal Jelly Powders 2 for 5¢ Limit 6
Cream of Wheat 19¢ lge. pkt.
TOMATO SOUP 6¢ tin

Country Kist Corn 2 tins 15c Limit 2

FISH DEPT.
LOCAL HALIBUT, as cut, lb. 12¢
FRESH YOUNG COD, lb. 8¢
RED SPRING SALMON, lb. 19¢
COD FILLETS 2 lbs. 25¢

FRUIT DEPT.
ORANGES, Sweet and Juicy 2 doz. 29¢ Medium Size
TEXAS GRAPEFRUIT, 5 for 25¢
SUNKIST LEMONS, doz. 15¢
Large White Cauliflower, each, 10¢
Fresh Spring CABBAGE, 3 for 10¢
SPINACH, Fresh and Clean 3 lbs. 10¢

SPECIALS
Palmolive Shave Stick, with bakelite holder, special 19¢
Pure Russian Mineral Oil, 16-oz. bottle, special 35¢
Adhesive Tape, 1 yard long, special 4¢
Glover's Mange Cure, $1.00 bottle, special 79¢
Ironized Yeast, $1.25 size, special 79¢
Virginia Shorts Cigarette or Pipe Tobacco, ½ lb., special 39¢

Kellogg's Corn Flakes 2 pkts. 13c Limit 2
Butter First grade 3 lbs. $1.15
Cheese Medium, lb. 22¢ Matured, lb. 27¢
Eggs Grade A Large, doz. 28¢ Grade A Med., doz. 26¢ Grade A Pullet, doz. 25¢

Fry's Cocoa 19¢ ½-lb. tin
Braids Tudor Tea 35¢ lb.
Fetherlite Pastry Flour 25¢ 7-lb. bag
ROGERS' SYRUP 28¢ 5-lb. tin
Pure Italian OLIVE OIL 29¢ 8-oz. tin
Household Ammonia 4¢ bottle Limit 2
HEDLUND'S SANDWICH SPREADS 3 tins 25¢

Deafened do not delay Waiting makes your problem harder. Four-fifths of all deafened persons may regain strain-free, unembarrassed hearing of remarkable clarity with new Bone or Air Conduction Accusticon.
ACOUSTICON INSTITUTE
605 Hastings West - Vancouver, B.C.
Write for Booklet:
"Royal Road to Joyous Hearing"

RUGS CLEANED AND REPAIRED
PHONE G 8166
NEW METHOD

WAKE UP YOUR LIVER BILE—
And You'll Jump Out of Bed in the Morning Rarin' to Go
The liver should pour out two pounds of liquid bile into your bowels daily. If this bile is not flowing freely, your food doesn't digest. It just decays in the bowels. Gas bloats up your stomach. You get constipated. Harmful poisons go into the body, and you feel sour, sunk and the world looks punk.
A mere bowel movement doesn't always get at the cause. You need something that works on the liver as well. It takes those good, old Carter's Little Liver Pills to get these two pounds of bile flowing freely and make you feel "up and up". Harmless and gentle, they make the bile flow freely. They do the work of calomel but have no calomel or mercury in them. Ask for Carter's Little Liver Pills by name! Stubbornly refuse anything else. 25c.

In respect to the memory of the late William Cathcart THIS STORE WILL BE CLOSED ALL DAY MONDAY
CATHCARTS
1208 DOUGLAS STREET

UTILIZE TIMES WANT ADS

Learn this easy, pleasant way to guard your teeth and health—with WRIGLEY'S GUM

Chew Wrigley's Gum *after every meal.* Dentists recommend it as a daily chewing exercise—helps keep teeth strong, white, healthy by removing particles of food that remain between the teeth.

The delicious, refreshing flavors of Wrigley's assure sweet breath, improve your personality. Aids digestion and relieves that stuffy feeling after meals. *Helps keep you healthy!*

Every day millions enjoy this invigorating chewing exercise. *Four* unique flavors: long-lasting Spearmint, refreshing Double Mint, luscious Juicy Fruit and delicious P.K. Get several packages today from your grocer, tobacconist, drug store, or confectioner.

Fine for Teeth!

CS-34

Handsome New Apartment Building Is Completed

We Are Pleased to Announce the Opening of the

DORCHESTER APARTMENTS

1370 Beach Drive

Every modern convenience is to be found in these spacious apartments, in a situation that gives a glorious view of sea and mountains across the Oak Bay Park.

WRITE OR PHONE US FOR FULL PARTICULARS AND AN APPOINTMENT TO VIEW

We Are Authorized Agents for Loans Under the Dominion Housing Act

Look into this . . . A monthly payment of $24.95 will cover interest, taxes, insurance and retirement of principle on a $3,500 house, built to your own specifications.

FOR FULL PARTICULARS AND DESCRIPTIVE FOLDER WRITE OR PHONE US

Van Der Vliet, Cabeldu & May Ltd.

PHONES E 7174 - E 7175 555 BASTION STREET

Dorchester Apartments Commands Fine View

A magnificent view of mountains and sea is obtained from the windows of the Dorchester Apartments, the handsome new residential structure on Beach Drive pictured above.

Oak Bay Structure Has Modern Lines

New Ideas in Architecture Incorporated in Design of Handsome New Apartment Building on Beach Drive

Newest residential building in Oak Bay and one of the most handsome buildings in the Greater Victoria area, the Dorchester Apartment, fronting on Beach Drive and backed by Goodwin Street, is now ready for occupancy, it was announced this morning.

From the windows of the new building, which overlook Oak Bay Park, a magnificent view of the waters of the straits, of islands and mountains, may be obtained. The property has a frontage of 225 feet.

The handsome new building exemplifies the most modern trends in architecture. The exterior is of smooth stucco, finished in two-tone cream shades nicely set off by chocolate brown trimming.

Dual entrances are provided and a garden is now under process of construction.

The building comprises 10 apartments, each containing two bedrooms, a living-room, dining-room and kitchen. Each suite has outside windows, the main rooms commanding a view of the sea. Except in the entrance halls, both of which are floored with Azrock Nastic tiles, light-finished hardwood has been used for the floors throughout the building. The staircases are exceptionally wide and built at an angle that provides an unusually shallow rise.

Each living-room is provided with an electric fireplace. Kitchens are equipped with Hotpoint ranges and electric refrigeration. Sinks are of tile and the floors are covered with inlaid linoleum. The tiled bathrooms are fitted with the very latest plumbing fixtures.

The apartments are exceptionally commodious, one of the pleasing features of their design being the provision of ample cupboard space.

In the basement are janitor's quarters, locker space for each apartment, special controls for electric refrigerators, separate for each apartment; a furnace room equipped with two Ray oil burners to provide hot water heating and the domestic hot water supply, a separate electric control room where all switches are concentrated, and a laundry and drying room with electric washers and ironers for the use of tenants. All basement rooms have been made absolutely fireproof, and throughout the building Rockwool insulation has been used for its valuable fire and sound-resistant properties.

Garages are in the rear of the building, off Goodwin Street. The architect was E. C. Clarkson.

Placid Races

Chinese calm, the placidity of the women of India, is partly a matter of lower life fires, of a slower burning of food into energy, Dr. Francis G. Benedict of the Carnegie Institution of Washington reported to the American Philosophical Society.

Studies on representative members of various races, quite literally "rang'd through the world from China to Peru," have been made by physiologists trained in the study techique developed in Dr. Benedict's laboratories in Boston. A collation of their results shows that metabolism, or production of body-energy, is to a considerable extent a matter of race.

Oriental races in general, it was found, have a metabolism rate lower than that of Caucasians on this continent. The South Indian women of Madras have a very much lower rate—17 per cent below the Caucasian prediction standards—and this is further depressed about 10 per cent during deep sleep.

A striking exception to the generally low metabolism rate in the Orient was found in 24 men of the Miao race in Szechuan, in interior China. These individuals showed a metabolism rate 16 per cent higher than the Caucasian prediction standards. Yet their pulse rate was decidedly slow—55 beats per minute as compared with an average of 75 for Caucasians.

High metabolism rates prevail for American Indians of the Maya and Chilean regions, other investigators found.

Making Sure

"How do you always manage to have such delicious beef?" asked Mrs. Greene, of her neighbor, Mrs. Sharpe.

"I select a good, honest butcher, and then stand by him," explained Mrs. Sharpe.

"You mean you give him all your custom?"

"No, I stand by him while he's cutting off the meat."

Three Robbers In Vancouver Hunted

Two Women and Man Bound in Apartment; Loot $1,700 in Jewelry

VANCOUVER (CP) — An armed bandit trio, who escaped with $1,700 worth of jewelry after tying up three persons in a west-end apartment here Saturday night, were sought by police today.

Mrs. Cecelia Hall told detectives she was confronted by three men, one masked and another armed, when she entered her suite Saturday night. They bound, gagged and robbed her after she had screamed.

R. Lockie, janitor, and his wife met the same treatment when they rushed into the room. The well-dressed men escaped before police arrived.

Two rings, one worth $1,500, were snatched from Mrs. Hall's fingers.

When Mrs. Hall entered her suite one of the bandits stepped out of the kitchen and commanded:

"Give me your jewelry—keep quiet or I'll kill you."

He then ordered the two others to tie her with towels. Ether-soaked adhesive tape was stuck over her eyes and mouth.

Noise of screaming brought Lockie to the room, where he was met by one of the armed thugs, who shouted:

"Come inside and keep quiet or I'll drill you."

He was tied and gagged as was his wife, who rushed in shortly afterwards. The thugs fled after ordering the victims to keep quiet.

POLICE CALLED

They were seen by Margaret Lockie, the janitor's daughter, who called police.

She said the men were all well dressed. Two were slim and of average height, while the third was heavier built. All were middle aged.

Interviewed by detectives, Mrs. Hall said she could not identify the men. She said the attack had been too sudden.

The suite, police said, had been entered by either a pass key or a strip of celluloid.

Immigration officials at Blaine, Wash., on the international boundary and police at Seattle were notified.

Says Japanese Move Westward

Aberhart States Bible Indicates They Will Not Fight in British Columbia

CALGARY (CP)—Back from an Easter vacation at Vancouver, Premier William Aberhart, speaking at the Calgary Prophetic Bible Institute yesterday, discussed the possibility of Japan attacking Canada and the efforts being made by the Department of National Defence at the British Columbia coast to establish "a solid rock foundation" for the protection of the Dominion.

Prophecies of the Bible, he said, indicated the movement of Japan and the yellow race was not in an easterly direction but in a westerly direction.

"The great conflict that the Scriptures prophesy in the eighth chapter of Daniel is a fight between the white and yellow races in a valley south of the Caspian Sea," he added.

"Will Japan ever attack Canada?" he asked. "If the answer is yes, then surely the matter is one of importance to the Empire. If Japan intends to make Canada a land of colonization and settlement, then Great Britain should know it and should be greatly interested in it. I am sure putting a few guns on the west coast is not sufficient answer to the question in the affirmative.

FLEET TOO SMALL

"Many of the people on the west coast are of the opinion, I am told, that it is wasted money spent without vision. They say that without a Pacific fleet to keep off the Japanese navy, those few guns are like a boy with a toy rifle trying to keep of a company of men with machine guns.

"It would seem that the British Empire or Great Britain does not expect such an attack. If the answer is no, that Japan will not attack Canada, then our Minister of Militia and Defence is surely wasting money for no purpose."

ALASKA HIGHWAY

Prospects of an Alaska highway through British Columbia were discussed while he was in Vancouver, Mr. Aberhart said.

"The folks were somewhat excited about the possibility of the highway," he said. "The theory of the British Columbia-Alaska highway was discussed in the papers by some who said that such a highway would simply make British Columbia a valley for the struggle between the United States and Japan."

He added Japan "seems to be the only enemy that is feared on the west coast."

During his address, Premier Aberhart urged his listeners to "always remember the importance of the individual."

A new kind of rubber road-joint strip is expected to make driving smoother on concrete roads, because the rubber filling at road joints will not bulge above the surface.

Eating three meals a day was an ancient Greek custom, but the Persians ate only once a day.

Idaho is the only state that does not impose a tax on motor fuel.

ALBERT PARFITT
BUILDING REPAIRS
25 YEARS' EXPERIENCE IN VICTORIA
MASONRY WORK A SPECIALTY
NO JOB TOO SMALL ESTIMATES FREE
1612 GLADSTONE AVE. PHONE G 3658

All Electrical Wiring for the DORCHESTER APARTMENTS
Installed by
NIXON LTD.
NORTHERN ELECTRIC DEALERS
Featuring
Leonard Refrigerators - A.B.C. Washing Machines - Gurney Electric Ranges
Light Fixtures and Appliances
833 YATES ST. G 2634

We Specialize in Furnishing
Apartment Houses Hotels and Public Buildings
A sample of our efficiency may be seen in THE DORCHESTER APARTMENTS where much of the finer furnishings were supplied by us.
It will be easy to select furnishings of the type and quality desired from our great stocks of FURNITURE - CARPETS - LINOLEUM DRAPERIES - WINDOW SHADES - ETC.
BRITISH AND CANADIAN LINOLEUM
In Newest Patterns and Shades
CARPETS FROM THE WORLD'S BEST MARKETS
WINDOW SHADES—We are exclusive agents for C.I.L. "TONTINE" and VENETIAN BLINDS—with all scientific improvements.
An Expert From Our Furnishings Department Will Call at Your Home for Consultation if Desired.
ESTIMATES FREE
DAVID SPENCER LIMITED

FULLY MODERN
• PLUMBING
• HEATING
• OIL BURNER EQUIPMENT
FOR THE
Dorchester Apartments
BY
W. R. MENZIES & CO.
823 CORMORANT ST. PHONE E 7713

CONGRATULATIONS
TO THE OWNERS OF THE
Dorchester Apartments
LUMBER AND MILLWORK SUPPLIED BY
GREEN LUMBER CO.
OFFICE 2930 DOUGLAS ST.
FACTORY 2860 MAPLE ST. G 3613

ERIK V. HANSEN
PAPER-HANGING
INTERIOR AND EXTERIOR PAINTING AND DECORATING
FREE ESTIMATES
G 7285

INSULATION Is Essential
JOHNS-MANVILLE
ROCK WOOL INSULATION
WAS USED THROUGHOUT THE DORCHESTER APARTMENTS
In keeping with the high standards of quality we also laid all hardwood floors throughout the new apartment.
In the choice of J-M Rock Wool Insulation the owner has done more than give greater comfort to his tenants . . . he has made an investment which will pay him a dividend of 30% in fuel cost savings. J-M Rock Wool Insulation is the choice of hundreds of thousands of home owners . . . eliminating cold and draughts, shutting out summer heat . . . retaining winter warmth.
V. I. Hardwood Floor Co.
SOLE ISLAND DISTRIBUTORS
JOHNS-MANVILLE BUILDING PRODUCTS
707 Johnson Street Phone G 7314
A. H. DAVIES, Manager

DOMINION SHEET METAL WORKS
H. A. DANE, Manager
SHEET METAL FURNACE WORK
ROOFING, ETC.
937 FORT ST. E 8021

BUILDER OF THE DORCHESTER APARTMENTS
•
ROBERT NOBLE
GENERAL CONTRACTING
1256 OAK MOUNT
DOMINION HOUSING ACT LOANS ARRANGED

ADVERTISE IN THE VICTORIA DAILY TIMES

WORLD FACES TRYING TIMES

Journalist Tells Red Chevrons "Our Sons Will Have to Fight New Menace"

"In my opinion the world will face far greater trying times in the next few years than we of our generation encountered during the great struggle of 1914-18, but it will be our sons and our brothers' and sisters' sons who will have to contend with them," declared Elmore Philpott, M.C., journalist and war veteran, in speaking on the menacing situation being created in Europe by dictatorial powers.

He was addressing close to 100 members of the Red Chevron Association of Vancouver Island gathered in Spencer's dining-room Saturday night on the occasion of their annual reunion banquet.

Let Russia have Communism, Germany Nazilism and Italy Fascism—which are actually one-man governments under different non-de-plumes—but let those liberty-loving democratic nations send out warning that if either attempts to cross their line democracy will unite and fight to the last man to retain its liberty, which was won at great sacrifice and highly cherished, Mr. Philpott said.

The speaker was of the opinion that the British Commonwealth of Nations remained the surest bulwark of democracy. He said the United States was forced into the Great War because it could not afford to stand idly by and see democracy defeated, and he was sure that other democratic nations could rely on them for support again.

Also present at the banquet, which was presided over by Brigadier J. Sutherland Brown, president, were members of the Imperial forces who fought in the ranks of the "Old Contemptibles," as well as representatives of other Dominion forces overseas in the first years of the war, and Brigadier J. C. Stewart, D.S.O., acting D.O.C. of Military District No. 11.

A personal message from Hon. E. W. Hamber, Lieutenant-Governor of British Columbia, extending congratulations and an expression of regret on being unable to attend owing to a mainland engagement, was read.

An entertainment program under the direction of Louis Glazen was presented. Those taking part in the program follow: Col. Ross Napier, Fred Glendinning, Bert Lilley, A. Adams, D. Meredith, William McVie, Len Foster, Monte Gosnell, with Cecil Heaton at the piano.

The dinner opened with a standing tribute, during which Capt. Charles Wilson played a Highland lament on the bagpipes.

COL. FOSTER AT CLUB CONCERT

Guest at Annual St. George's Day Concert Held at Britannia Branch

About 175 members of Britannia Branch No. 7 of the Canadian Legion, B.E.S.L., were present in the club auditorium Saturday night for the unit's annual St. George's Day smoking concert. Guests of honor were Col. W. W. Foster, D.S.O., A.D.C., Dominion president of the Canadian Legion, and Commander C. T. Beard, R.C.N., commander in charge of the docykard.

In a brief address Col. Foster commended the Britannia Branch for its outstanding legionary work, and noted that it was only through the loyal efforts of individual branches scattered throughout the length and breadth of the Dominion that the legion was able to continue its work on behalf of its war veteran members.

The federal chief said the members of the legion were trying to do their part for their country and Empire in time of peace as they did in times of stress.

Later in the evening Col. Foster officiated at the presentation of billiard and carpet bowling prizes won by club teams and individuals.

Commander C. T. Beard also spoke briefly. Leslie Scott, president, was chairman of the concert.

An entertainment program under the direction of Dave Croston was presented, with the following artists contributing: Johnny Gow, marionettes; Bert White, violin solos, and Fred Dawson, community song leader. George Ozard was the accompanist. A vote of thanks was extended to Percy Payne for his help in arranging the concert.

More than 500 varieties of chrysanthemum were included in the Department of Agriculture's chrysanthemum show at Washington.

ELECTRIC RANGE ESSAY CONTEST

25 WORDS

wins a range!

7 RANGES GIVEN AWAY, ABSOLUTELY FREE!

CONTESTS CLOSE EACH SATURDAY MIDNIGHT

IF YOU DON'T WIN THIS WEEK TRY AGAIN NEXT!

write in 25 words or less

"Why I'd Switch to Electric Cooking"

How would you like to win a sleek new electric range like one of the seven beauties sketched below? In this grand series of weekly contests, which are open to everyone to whom B.C. Electric service is available, except members of the B.C. Electric general sales department, dealers, wholesalers and their employees directly concerned with the sale of electric ranges, one of these smart new models will be installed free in the home of a lucky winner every week, and there will be two ranges awarded in each of the closing weeks. There are no "strings" at all . . . you simply write 25 words or less telling why you would like to switch to electric cooking. Contests close each Saturday midnight and the names of the winners, along with their prize essays, will be announced each succeeding Saturday in the newspapers. For example, this week's contest closes next Saturday, April 30, and the name of the winner will be published on the following Saturday. The first week's prize is the smart *Findlay* model on the extreme left . . . if you don't win this time, try again next.

A four-page folder giving complete details of the contest has been mailed to home-owners all over B.C. Electric territory. Read the rules carefully and get your entry ready this week-end.

FINDLAY DE LUXE
Prize for week closing April 30

WESTINGHOUSE CONSOLE
Prize for week closing May 7

B.C. ELECTRIC

HOTPOINT "PRINCESS"
Prize for week closing May 28

McCLARY TABLE TOP
Prize for week closing May 28

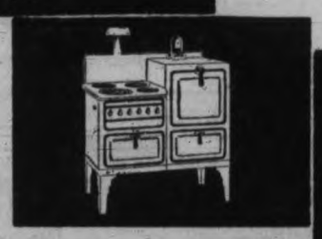

GURNEY TABLE TOP
Prize for week closing May 14

MOFFAT TABLE TOP
Prize for week closing May 21

BEACH CONSOLE
Prize for week closing May 21

VICTORIA

VANCOUVER

Radio Programs

Network Stations Tonight

National Red—KOMO (920), KPO (680), KOA (830), KFI (640).
National Blue—KJR (970), KGO (790).
Columbia—KIRO (710), KVVI (560), KNX (1,050).
Mutual—KOL (1,270).
Canadian—CBR (1,100)

5

Now and Then—National Blue.
Life of Victor Herbert, dramatization—National Red.
Howie Wing—Mutual.
Radio Theatre—Canadian and Columbia.
The Johnson Family—Mutual at 5.15.

5.30

Paul Martin's Music—National Blue.
A Scout Comes Through—KOL.
Little Orphan Annie—Mutual at 5.45.

6

Wayne King's Orchestra—Columbia.
Acadian Serenade—Canadian.
Contented Hour—National Red.
Under the Sea—KOL.
Scandinavian—KJR.
Phantom Pilot—Mutual at 6.15.

6.30

National Radio Forum—National Blue.
Burns and Allen—National Red.
Sport in Canada—Canadian.
Edgar Mantor—Columbia.
Frank Bull, sports—Mutual.
News Flashes—KOL at 6.45.

7

Amos 'n' Andy—National Red.
News and Weather—Canadian.
Scattergood Baines—Columbia.
Francis Craig's Orchestra—National Blue.
Universal Notre Dame Program—National Blue at 7.15.
Canadian Choir—Canadian at 7.15.
Lum and Abner—Columbia at 7.15.

VICTORIA
learns to love
"BIG SISTER"

Ruth Evans, winsome heroine of "Big Sister," is bringing romance into thousands of homes in this city. Millions are listening eagerly to this thrilling Rinso daytime program. Hear Martin Gabel as Dr. Wayne. Tune in Monday through Friday.

CBR - 10 a.m. (P.S.T.)

LUX RADIO THEATRE
DIRECT FROM HOLLYWOOD
Tonight Cecil B. DeMille presents
MADELEINE CARROLL
DON AMECHE
in
"Dangerous"
CBR—5 p.m.

Radio Headliners Tonight

5.00—Radio Theatre — Canadian and Columbia.
6.00—Wayne King—Columbia.
6.30—Burns and Allen — NBC Red. SHS
6.30—Eddie Cantor—Columbia.
8.30—Vox Pop—NBC Red.

7.30

Luigi Romanelli's Orchestra—Canadian.
Pick and Pat—Columbia.
Alfred Wallenstein's Orchestra—National Red.
Lone Ranger—Mutual.
Magnolia Blossoms—National Blue at 7.45.

8

Thrills—National Red.
Chick Webb's Orchestra—National Blue.
Listen to the Band—Canadian.
You Said It—Columbia.
Red Norvo's Orchestra—Mutual at 8.15.

8.30

Joe Haymes's Orchestra—National Blue.
Vox Pop—National Red.
Moonlight Melodies—Canadian.
Sammy Balter, sports—Columbia.
Larry Lee's Orchestra—Columbia at 8.45.

9

News—Mutual.
Hawthorne House—National Red.
Jimmy Noone's Orchestra—Columbia.
Harry Candulla's Orchestra—National Blue.
University Program—National Blue at 9.15.

9.30

Henri Gendron's Orchestra—Columbia.
Ricardo's Rhapsodies—National Blue.
Ray Keating's Orchestra—Mutual.
Frank Trombar's Orchestra—National Red.

10

News Flashes—National Red.
Crosscuts—National Blue.
Witches' Tales—Mutual.
Under the Big Top—Canadian.
White Fires—Columbia at 10.15.
Sports Graphic—National Red at 10.15.

10.30

Reveries—National Blue.
Carl Ravazza's Orchestra—National Red.
Evening and You—Canadian.
Anson Weeks's Orchestra—Mutual.
Ozzie Nelson's Orchestra — Columbia at 10.45.

11

Herbie Kay's Orchestra—National Red.
Spud Murphy's Orchestra—Mutual.
Paul Carson, organ—National Blue.
Del Milne's Orchestra—Columbia at 11.15.

11.30

Harry Rosenthal's Orchestra — National Red.
Skinny Ennis's Orchestra—Mutual.
Prelude to Midnight—Columbia at 11.45.
Musical Program—Mutual at 1.45.

Tomorrow

7

Viennese Ensemble—National Blue.
Morning Devotionals—KVI.
Popular Waltzes—National Blue at 7.15.

7.30

Finance—National Red.
Originalities—National Blue.
News—Mutual.
Dorothy Crandall—National Red at 7.45.
Larry Larson—National Blue at 7.45.
Gym of the Air—CBR at 7.45.

8

Vaughn de Leath—National Red.
Time for Thought—National Blue.
The Boy and Girl Friend — CBR and Mutual.
Mary Margaret McBride—Columbia.
O'Neills—National Red at 8.15.
Bailley Axton—National Blue at 8.15.
Carte Blanche—Canadian at 8.15.

8.30

Rosa Lee—National Red and Canadian.
Farm and Home Hour—National Blue.
Radio Warblers—Mutual.
Romance of Helen Trent—Columbia.
Homemakers—National Red at 8.45.
Sketches Black and White—Mutual at 8.45.
Three Romeos—Canadian at 8.45.
Our Gal Sunday—Columbia at 8.45.

9

Emerson Gill's Orchestra—National Red.
Happy Gang—Canadian.
Betty and Bob—Columbia.
Mrs. Wiggs—National Red at 9.15.
Microphone in the Sky—Mutual at 9.15.
Hymns of All Churches—Columbia at 9.15.

9.30

John's Other Wife—National Red.
Mother-in-law—National Blue.
Rex Battle's Orchestra—Mutual.
B.C. Schools—Canadian.
Arnold Grimm's Daughter—Columbia.
Plain Bill—National Red at 9.45.
Rakov's Orchestra—National Blue at 9.45.
Music for the School—Mutual at 9.45.
Valiant Lady—Columbia at 9.45.

10

Harold Turner—Mutual.
Big Sister—Columbia and Canadian.
Let's Talk It Over—National Blue at 10.15.
Dick O'Heren—Mutual at 10.15.
Aunt Jenny—Columbia at 10.15.

10.30

Women's Clubs—National Red.
Music Guild—National Blue.
Joan Merrill—Mutual.
School of the Air—Columbia.
London Calling—Canadian.
Mystery Chef—National Red at 10.45.
Women's News Parade—Mutual at 10.45.

11

Pepper Young—National Red.
U.S. Marine Band—National Blue.
Mary Lee Taylor—Columbia.
Ma Perkins—National Red at 11.15.
Tin Pan Alley—Columbia at 11.15.

11.30

Vic and Sade—National Red.
Royal Society Banquet—National Blue.
Musical Interlude—Columbia.
Guiding Light—National Red at 11.45.
Anthony Eden, London—Columbia at 11.35.

12

Gene and Glen—National Red.
U.S. Department of Agriculture—National Blue.
Ed Fitzgerald—Mutual.
Club Matinee—Canadian.
Myrt and Marge—Columbia.
Mary Marlin—National Red at 12.15.
Club Matinee—National Blue at 12.15.
Songland—Mutual at 12.15.
Pretty Kitty Kelly at 12.15.

12.30

Hughesreel—National Red.
Syd Gary—Mutual.
Swing Along—CBR.
Hilltop House—Columbia.
Dr. Kate—National Red at 12.45.
Housing Administration—Mutual at 12.45.
Seeing Pictures—Canadian at 12.45.
Mary Margaret McBride — Columbia at 12.45.

1

Bennett and Wolverton—National Red.
Four of Us—National Blue.
New Poetry Hour—Mutual.
Vagabonds—National Red at 1.15.
Don Winslow—National Blue at 1.15.
Sea Ghost—Canadian at 1.15.
Glee Club—Columbia at 1.15.

1.30

Aunt Jemima—National Red.
Radio Rubes—National Blue.
Third Alarm—Mutual.
Howard Higgin's Orchestra—Canadian.
Let's Pretend—Columbia.
Margo of Castlewood—National Red at 1.45.
King's Jesters—National Blue at 1.45.

Closing Stock Quotations — Canadian at 1.45.

2

Science in the News—National Red.
Marvin Frederick's Orchestra — National Blue and Canadian.
Five o'Clock Boys—Mutual.
George Hall's Orchestra—Columbia.
Candid Lady—National Red at 2.15.

2.30

Judy and Her Jesters—Columbia.
Woman's Magazine—National eRd.
Johnnie Johnston—National Blue.
Weekly Songs Sheet—Canadian.
Maxine Sullivan—Columbia at 2.45.

3

Easy Aces—National Red.
Beaux Arts Trio—National Blue.
Chanette's Orchestra—Canadian.
Eddie House, organ—Columbia.
Helen Nagin, piano—Columbia at 3.15.
Mr. Keen—National Red at 3.15.
Major Bill—Canadian at 3.15.

3.30

By Candlelight—National Red.
Happy Jack—National Blue.
Helen Menken—Columbia.
Allan Reid, organ—Canadian.
Buffalo Hunter—Canadian at 3.45.

4

Viennese Echoes—National Red.
Madriguera's Orchestra—National Blue.
Morton Gould's Orchestra—Mutual.

4.30

Wayne King's Orchestra—National Red.
Concert Music—CBR.
Cook and Berman—Columbia.
It May Have Happened—National Blue.
Fulton Lewis—Mutual at 4.45.
Boake Carter—Columbia at 4.45.

CFCT, VICTORIA—1,450 Kilocycles

Tonight

5.00-Monitor	7.00-Supper Dance
5.30-Birthdays	7.30-Cowboy
6.00-Dick Tracy	7.45-Rendezvous
6.15-Art Farey	8.30-Varieties
6.30-Music Lovers	9.00-News

Tomorrow

7.45-Wake and Sing	10.30-Art Farey
8.00-Salute	11.00-Parade
8.15-News	12.00-Concert Hour
8.30-Chronometer	12.30-News
9.00-News	12.45-Varieties
9.30-Financial	1.00-Healing Words
9.45-Indian Lyrics	1.15-Xavier Cugat
10.00-Monitor	1.25-Bookman
10.20-Ramona	1.30-Friendly Hour

"MOBILOIL PLEASE!"

■ Mobiloil, the world's largest-selling motor oil, is the choice of wise motorists everywhere. Thanks to the Clearosol refining process, Mobiloil is free from gum, sludge and carbon-forming elements. Motorists say it lasts up to 25% longer. Mobiloil boosts engine power, too—makes gas go farther. It's the best life insurance there is for your motor.

Don't gamble with the big money investment you have in your car. Drain out dirty, thinned-out oil. Change to Summer Mobiloil today.

GARGOYLE INDUSTRIAL LUBRICANTS used widely throughout all branches of industry, are manufactured by the makers of Mobiloil.

Change to Summer

MOBILOIL

AT IMPERIAL OIL DEALERS ★★★ IMPERIAL DEALER EVERYWHERE IN CANADA

Hudson's Bay Company.
INCORPORATED 2ND MAY 1670

Cash & Carry Foods

TEA, Nabob, Blue Ribbon or Malkin's, per lb	48c	KELLOGG'S ALL WHEAT, 1 Aeroplane FREE with	2 pkts. 23c
CRISCO, 3-lb. tin	57c	CORN, Aylmer White Corn, 17-oz. tin	2 for 19c
BUTTER, Hudsonia or New Zealand, lb. 3 lbs. 1.15 "Always First Grade"	39c	NEILSON'S COCOA, ½-lb. tin	19c
CORNED BEEF, Helmet	2 tins 25c	TOMATO SOUP, Heinz	3 tins 25c
MARMALADE, Aylmer, 2-lb. jar	23c	WELCH'S GRAPE-JUICE, 16-oz. bottle	25c
SUNLIGHT SOAP	2 bars 11c	DROMEDARY DATES, per pkt.	9c

QUALITY SERVICE MEATS

FRESH MINCED BEEF, H B C BEEF SAUSAGES	2 lbs. 25c
WING STEAKS,	26c
SIRLOIN STEAKS, per lb	
FRESH LOCAL HALIBUT, per lb	20c

Finds Britain Making Progress

Great Britain is the one and only nation of the world that is going ahead today, Bishop G. E. Lloyd told the members of the Royal Society of St. George in a brief address at a social gathering in the Campbell Building on Saturday night.

While some critics attributed England's progress to her armament program, Bishop Lloyd said that even outside of this work she was providing employment for a greater proportion of her people than any other nation.

Bishop Lloyd referred to the enthusiastic patriotism displayed at the Coronation, adding that the Society of St. George was founded to strengthen this patriotism and promote loyalty to the King, flag and Empire.

Rev. A. E. Hendy presided and entertainment was contributed by Mrs. Bert Noel, J. W. Buckler, Mrs. Vivian McCahill, Master L. and James Oakman, Frank Tupman, Jack Townsend, pupils of the Mona Jewell School of Dancing and James McGrath.

Modern Etiquette

By ROBERTA LEE

1. Should a housewife be careful that the recommendations she gives servants are both fair and honest?

2. Should one say "Please and "Thank you" to servants?

3. If a servant is poorly trained, does it reflect on the mistress of the house?

4. Is elaborate entertaining necessarily more hospitable than simple entertaining?

5. When persons who have quarreled meet under another's roof, should they be civil to each other?

What would you do if—

You are sitting down at a dinner table?

(a) Be seated from the right of your chair?

(b) Be seated from the left side of your chair?

(c) Sit down from either side?

ANSWERS

1. Yes.
2. Certainly.
3. Yes.
4. No.
5. Yes.

Best "What Would You Do" solution—(c).

The South American darter bird darts its head after prey by means of a spring-like kink in the neck.

COWARD PLAYS DRAW LAUGHS

Beaux-Arts Members Show Acting Talent in Three Modern Plays

By J. K. N.

Three plays, such as only Noel Coward could write, formed the entertaining program at the Empire Theatre Saturday night, when members of the Beaux-Arts appeared before a large audience to raise funds to send a group of its players to Winnipeg to compete in the Dominion-wide drama festival finals.

At the recent British Columbia finals the Beaux-Arts entry, with "Hands Across the Sea," won, and the cast will leave in a few weeks for the Manitoba capital to compete.

The program was composed of three of Coward's plays, chosen from his cycle of nine plays "Tonight at 8.30." They were typically Coward, and the large audience enjoyed them thoroughly and members of the cast had a fine time acting them.

The first was "Ways and Means." It was staged in a bedroom, and any but a Beaux-Arts audience would have found the setting a trifle risque. It showed twin beds—with old rose satin backs, and old rose satin spreads and a dressing table in baby blue. The leading characters were in pyjamas, he in sky blue and she in old rose, with an olive green negligee.

FINE DIRECTION

Some excellent acting was seen in all three plays, and due credit should go to Wilbur Sparrow of the University of Washington and Penthouse Theatres of Seattle and Helen Skillings, who assisted him in the directing.

Dallas Homer-Dixon and Jack Ruttan, in the leading roles, were splendid and showed much promise.

Frank Coste, in this play, as in the other in which he appeared, showed rare talent and it is hoped he will be cast again in plays which the society stages locally.

Other parts in this play, which has its full "cuss" words, were taken by Honor Benson, Richard Stursberg, Mary Lindgren, Emlia McConnan and Waldo Skillings.

The audience best enjoyed the second play of the group, which was "We Were Dancing." In spots this was really quite amusing. Honor Benson did a wonderful job and there is every indication she will go a long way in drama. She played Louise Charteris, flighty, modern young wife of a rather sedate man who imagined herself in love with a man whose name she didn't know. Her performance was most convincing and altogether delightful.

Jack Ruttan gave a more genuine performance in this play, in which he was the distracted husband of the flighty wife. He had the right amount of reserve in all he said and did.

Leila Harris was also splendid, as was "Dick" Stursberg, who is one of the most natural actors on the local amateur stage. Frank Coste, in a small part in which he was slightly "tipsy" was again humorous, and won applause as he left the stage. Others in this play were Dennis Harris, Gladys Bailey and Arthur McMullen.

RUNNING PLAY

The third play of the evening was "Hands Across the Sea," which the society will present at Winnipeg. Taking the advice of Malcolm Morley, the English adjudicator at the recent festival, the play showed marked improvement and it would not be surprising if it placed high in the finals.

After only five days' rehearsal, Dallas Homer-Dixon did a really remarkable job in the leading role. She took the place of Betty Hetherington, who was ill. In all roles it was evident the adjudicator's advice had been followed, those taking part being Emlia McConnan, Leslie Hardie, Dennis Sweeting, Leila Harris, Herbert Hewett, Dennis Harris, Ann Piers and Waldo Skillings.

Helping behind scenes were Jack Barraclough, Laurrainne Steele, Ruth Moore and Doris Manning. Entre'acte music was provided by the Warncliffe Trio.

Hudson's Bay Company.
INCORPORATED 2ND MAY 1670

MILESTONES ALONG THE PATH OF PROGRESS
(Trading Post to Modern City)

Trading Post—Scattered Settlement Village — Incorporated City — these are the milestones that mark the development of many of Canada's modern western cities. Victoria, Kamloops, Edmonton, Calgary, Winnipeg—at each of these, in the early days, the Hudson's Bay Company planted a fur trading post, and throughout the years have remained. Their small posts have grown to modern department stores, in keeping with the requirements of the community.
The history of Fort Victoria, now Victoria, is typical of the others. It was first called Fort Camosum and later Fort Alert, but in the records of the Company was always referred to as Fort Victoria. From this small beginning, the beautiful city of Victoria grew. And the company kept pace, and in 1921 opened its present modern department store.

THE 268th ANNIVERSARY OF THE GRANTING OF THE ROYAL CHARTER TO THE HUDSON'S BAY COMPANY WILL BE CELEBRATED. WATCH "THE BAY" ADVERTISEMENTS.

EVERY WARDROBE CALLS FOR A **GENUINE HARRIS TWEED COAT...**

SUITABLE FOR MOTHER AND DAUGHTER . . .

. . . Also suitable for year-round wear. Coats that give that casual, well-dressed appearance . . . that signify the well cut, man-tailored garment. In an assortment of plain shades, shadow plaids and herringbone weaves. Fully lined satin or half-lined with tartan.

$25

—Coats, Fashion Floor at THE BAY

BUY ON THE BAY BUDGET PLAN
The convenient way to purchase the clothes you want. On purchases 15.00 or over, pay one-third cash, and the balance in 30 and 60 days.

ENGLISH TWEED FELTS
Casual and impeccably tailored . . . yet with feminine touches of individuality which adds so much to their wearable good looks. Grey, green, browns and blues **3.95**

HATS FOR THE FASHIONABLE MISS
Vivacious styles to flatter every face . . . Adorable poke Bonnets . . . jaunty Bretons . . . chic Sailors. Felts or straws . . . in a thrilling selection of new colors. Moderately priced to suit youthful budgets **1.95**

—Millinery, Fashion Floor at THE BAY

Newly Unboxed
GAY—COLORFUL HOUSECOATS

Wear one at breakfast . . . in the evenings at home . . . or sport one on the beach . . . They're so casual . . . so comfy . . . with snug-fitting waistlines and wide, sweeping skirts. In smart, new prints, including the "Big Apple" design. Sizes 14 to 20.

1.98 to 3.98

Cotton Frock Shop, Fashion Floor at THE BAY

Girls' Housecoats
The "Modern Miss" will adore these! Styled just like mother's, with button or zipper front . . . puff sleeves . . . and full-length skirts. A grand selection of colors and designs.
Sizes 2 to 6 **1.69** and **2.29** Sizes 8-14X **2.29** and **2.98**

GIRLS' "ECLIPSE" FROCKS
So crisp and dainty . . . in the gayest of prints, trimmed with hand-smocking. With matching panties. Sizes 2 to 6 years..... **2.98**

OLDER GIRLS' FROCKS
In attractive, bright prints, with smocked or flared skirts . . . puff sleeves . . . zipper or button front. Styles both mother and daughter will like. Sizes 7 to 14X..... **2.98**

—Children's Wear, Fashion Floor at THE BAY

ANKLE SOCKS FOR MOTHER OR DAUGHTER
Mercerized lisle and silk-plated Ankle Socks, with neat "Elastex" tops. Plain and novelty contrasting stripe. White and all popular colors. All sizes. Pair..... **25c**

—Hosiery, Street Floor at THE BAY

NEW--A Cream Deodorant which stops under-arm perspiration

1. Does not rot dresses. Does not irritate skin.
2. No waiting to dry.
3. Instantly stops perspiration 1 to 3 days—removes odor from perspiration.
4. A pure, white, greaseless, stainless vanishing cream.

ARRID has been awarded the Seal of Approval of The American Institute of Laundering for being harmless to fabric, a jar..... 39c

A new Tooth-brush that cleans the teeth and massages the gums **50c**

—Toiletries, Street Floor at THE BAY

ANNUAL LINEN SHOWER of the Protestant Orphanage will be held May 5th. Donations of Towels, Sheets and Pillow Cases, Roller Towels, will be much appreciated. Donations may be left in the basket in our Staple Department, Street Floor.

SAW SON IN NEWSREEL

CHARLESTON, W.Va. (AP)—Mrs. John Henry Stevens' first glimpse of her sailor son in seven years — in a newsreel — left her "mightily upset" today. It wasn't the sight of John Henry Jr. being welcomed home from the navy games in the Pacific by his wife and baby that "upset" Mrs. Stevens.

"Imagine," she exclaimed, "my fifth grandchild, and I haven't heard about it yet."

Lake Superior is the deepest of the Great Lakes.

Victoria Daily Times

Schumacher In One-hit Stand

Sports Mirror

By PETE SALLAWAY

THE CHICAGO CUBS in the National and the New York Yankees in the American. That is how the members of the baseball writers' association figure the major league baseball campaigns will wind-up in the fall. A poll taken of the 232 writers does not forecast a subway world series for the fans this season. Even before the trading of Dizzy Dean to the Cubs by the St. Louis Cardinals, sentiment among the experts was strongly in favor of the Chicago club, while the Cards were placed below the New York Giants, who figure to finish second this year.

While the scribes were strong for the Yankees, 178 placing them first, 54 others evidently believed this was the season for the world champions to crack and picked some other team to win the American League pennant. The Detroit Tigers gained 31 votes, Cleveland 20, Chicago two and one voter had the temerity to place Washington in first place. Pittsburgh and Cincinnati were the only other clubs given a chance at the pennant in the National, 10 favoring the Pirates and one the Reds.

Should the pennant race wind up as the consensus of the 232 experts believe, the standing in the National League would show the Cubs first, followed by New York, St. Louis, Pittsburgh, Cincinnati, Brooklyn, Boston and Philadelphia, in that order. By the same reckoning, the Yankees would repeat in the American, with the Tigers again second, followed, in order, by Cleveland, Chicago, Boston, Washington, St. Louis and Philadelphia.

The Yankees were not placed lower than third, nor Detroit below fifth. Cleveland and Chicago were other American League clubs to escape the basement. Boston, St. Louis and Philadelphia did not get a first-place vote, neither the Browns nor the Athletics being picked higher than fifth. The Indians, White Sox and Red Sox qualified for seven of the eight positions, the Boston club not being considered a likely pennant winner by any of the selectors. Votes for Detroit and Cleveland were distributed almost equally between second and third places, and ballots for the Boston Red Sox between fourth and fifth. Only Chicago, New York and St. Louis escaped being designated for the cellar to the National, fifth being the lowest for the Cubs, sixth for the Cardinals and seventh for the Giants. One expert named the Phillies to finish as high as fourth.

The spread in points among the first-division choices in the American League was not as wide as usual, running from 1,793 for the Yankees to 1,080 for Chicago, which compares favorably with the 1,724 points for the Cubs to 1,292 for the Pirates in the National, where a close race generally is anticipated each year. Even the second-division teams are drawn closer together in the Harridge circuit this year, the Boston Red Sox topping the second four with 989, against 359 for the Athletics. While the Cincinnati Reds gained only 779 points to top the National's second division, the Phillies fell far behind in the basement, with only 263.

However, if the outcome of the consensus choices for 1937 may be taken as a criterion, the teams might as well play out the schedule this season without depending upon the selections to determine the final result. First and second places were called in the American League last year, but the Cardinals, the National League choice last season, finished fourth, while the Giants, who had been placed third, won the pennant, only the Cubs being consistent with the spring picks and finishing second.

However, the selections were made later this year than in the past, giving all the experts a chance to study the teams in spring training and to take into account injuries and late trades that might otherwise affect their judgment. For that reason, this year's choices are believed to present a clearer picture of the possibilities as the season opened.

SYL APPS MARRIED

TORONTO — Sylvanus (Syl) Apps, star centre of Toronto's National Hockey League Maple Leafs, and Mary Josephine Marshall were married here Saturday night in Walmer Road Baptist Church by Rev. H. H. Bingham.

It is estimated that there are 46,000 automobile dealers in the United States.

Giants' Pitcher Just Misses Perfect Game; Dean Blanks Cards 5 to 0

National League pitchers evidently are beginning to take a liking to that new ball with its slightly raised seams. In four games yesterday they turned in a series of remarkable performances, Hal Schumacher of the New York Giants showing the way with a one-hit, 1 to 0 victory over Brooklyn Dodgers.

The only hit off Schumacher was by "Goody" Rosen, Brooklyn's Toronto-born rookie and the first man up for the Dodgers. His hit was a dinky roller past first base. Thereafter only three reached first on the Giants right-hander, all on walks. Meantime, Van Mungo of the Dodgers was doing all right, himself. He gave 10 hits, but it took Mel Ott's home run in the second inning to beat him.

Danny MacFayden of Boston Bees produced a three-hit gem in blanking the Phillies 2 to 0. Just before game time he had been advised of the death of his foster father, but insisted upon pitching.

Dizzy Dean gave a little additional proof that he isn't going to do Chicago Cubs any material harm as he shut out his old chums, St. Louis Cardinals, 5 to 0 on four hits. The great one had only a single strikeout, but he looked a lot like his old self.

BIG TURN OUT

Chicago fans to the number of 34,520 turned out to see their new $250,000 beauty, and Dizzy didn't disappoint them. His curve, wider than in other years, had the Cards swinging frantically. To top if off, he singled for one of the Cubs' eight blows off Max Macon, a youngster making his first big league start. Cub players rushed to congratulate Diz after the final out, and thousands of fans waited outside the gate to glimpse him. He told autograph seekers, modestly "only 28 more wins to go."

Jimmy Tobin kept the undefeated Pittsburgh Pirates at the head of the procession as he bested Peaches Davis of Cincinnati 2 to 1. He allowed five hits, Davis six.

Cleveland climbed into the American League lead with its fifth straight triumph and third in a row over Detroit 9 to 4. Bob Feller, who hurled a one-hit shutout in his first start of the season, came back to hold the Tigers to three safeties and no runs for the first eight innings. They popped him five times in the ninth to break his scoreless string.

New York Yankees showed some of their old-time spunk in beating Washington 4 to 3. Trailing into the eighth, they filled the bases and scored the tying and winning runs on a lazy grounder that the Senator infield failed to convert into a double play.

St. Louis Browns nosed out Chicago 4 to 3 in the last of the ninth after the White Sox had rallied in their half to score three times and chase Walkup from the hill.

Philadelphia Athletics finally broke into the win column by lacing four Boston rookie pitchers for 14 hits and a 10 to 4 victory.

Results follow:

NATIONAL LEAGUE

	R.	H.	E.
St. Louis	0	4	2
Chicago	5	8	0

Batteries—Macon and Owen; Dean and Hartnett.

	R.	H.	E.
Philadelphia	0	3	1
Boston	2	7	1

Batteries — Walters and Atwood; MacFayden and R. Mueller.

	R.	H.	E.
Cincinnati	1	5	0
Pittsburgh	2	6	0

Batteries — R. Davis and Lombardi; Tobin and Berres.

	R.	H.	E.
New York	1	10	0
Brooklyn	0	1	2

Batteries — Schumacher and Danning; Mungo and Chervinko.

AMERICAN LEAGUE

	R.	H.	E.
Cleveland	9	14	1
Detroit	4	8	2

Batteries—Feller and Hemsley; Gill, Coffman, Poffenberger and York.

	R.	H.	E.
Boston	4	8	2
Philadelphia	10	14	1

Batteries — Dickman, Wagner, Midkiff, Humphreys and De-

(Turn to Page 15, Col. 3)

Olympian Congratulates Victor

In the top picture, Phylis Dewar, Percy Norman's Olympic and British Empire Games star, left, is congratulating Hazel Smith, Victoria Y.M.C.A. flash who defeated the Vancouver girl by a touch in the women's 50 yards freestyle B.C. championship at the Crystal Garden on Saturday night. Below is Joan Langdon, one of the reasons Percy Norman will continue to rate as one of Canada's outstanding coaches for some time to come. Joan, already a veteran of international competition, is still a junior. Saturday she won two junior titles and swam a stretch in the club's winning junior relay before taking her specialty, the women's senior breaststroke.

Mainland Stars Dominate Gala

Victoria Y Performers and Pacific Junior Prevent Clean Sweep in Title Meet

A trio of Y.M.C.A. swimmers and the junior relay team of that club, as well as one Pacific youngster broke through a sweeping wave of Vancouver victories on Saturday night to salvage six British Columbia championships of 30 at stake in the provincial title gala at the Crystal Garden.

Marked by a high grade of competition, the meet produced several outstanding performances and was witnessed by one of the best crowds that has followed a water event here in recent years.

Gordie Lawrence, double victor in the junior division and star of the flying Y relay; Hazel Smith, Lennie Stark and Derrick Cosby stood out for the local performers.

Hazel took the measure of Olympian and Empire Games star, Phylis Dewar, Percy Norman's crack woman ace in the 50 yards freestyle. The local girl won by a touch. In the 200 women's freestyle, Hazel finished second to Pat O'Hara, Vancouver.

JOAN LANGDON STARS

Joan Langdon, Percy Norman's clever junior, swept through her events in the program to take the junior girls' 100 freestyle, 100 backstroke and the senior women's 200 breaststroke. In addition she swam an important stretch in the Vancouver junior girls' relay.

For razor-edged keenness in competition the junior boys' relay won by the Victoria Y, topped the meet. The association's anchor hit the pool end a split second ahead of the Vancouver A.S.C. after swimmers had held virtually even on the preceding laps.

Saturday night's event gave Lennie Stark, smooth-stroking local frock-kicker his first B.C. championship. He beat out Vic Curran by four feet to take the 100-yards event.

Bobby Hooper, Vancouver Empire star, had no difficulty in winning his freestyle specialties, the men's 200 and 400, and then beat Don Davidson by a stroke in the men's 150 backstroke.

Betty Baggaley, Noel Oxenbury, T. Macauley, Wally Whiteside and the Vancouver A.S.C. relays piled up points to give that club a one-sided victory in the scoring.

GOOD DIVING EXHIBITION

Lynda Adams, Canadian Champion and second in the springboard and tower events in the Empire Games, presented a pretty exhibition of diving as she took the provincial three-metre championship handily. Not quite at the top of her form, the Vancouver girl boasted too much experience for the plucky Victoria A.S.C. girls who opposed her. June Stancil was given second place over Marguerite Rennie when the latter repeated on her dives and forfeited her chances of runner-up position.

Results follow:

50 yards free style, women—1, Hazel Smith (Victoria Y.W.C.A.); 2, Phyllis Dewar (Vancouver A.S.C.); 3, Noel Oxenbury (Vancouver A.S.C.). Time, 29 1-5.

50 yards free style, men—1, Terry Macaulay (Vancouver A.S.C.); 2, Ivor Fuller (Victoria Y.M.C.A.); 3, Don Davidson (Victoria Y.M.C.A.). Time, 25 1-5.

200 yards relay, junior girls—1, Vancouver A.S.C.; 2, Victoria Y.M.C.A. Time, 2.07.

50 yards free style, juvenile girls—1, Betty Baggaley (Vancouver A.S.C.); 2, Audrey Aetzel (Vancouver A.S.C.); 3, Betty Evans (Vancouver A.S.C.). Time, 30.

50 yards free style, juvenile boys—1, Derrick Crosby (Pacific Club); 2, Donald Douglas (Vancouver A.S.C.); 3, Wally Whiteside (Vancouver A.S.C.). Time, 33.

200 yards relay, junior boys—1, Victoria Y.M.C.A.; 2, Vancouver A.S.C.; 3, Pacific Club. Time, 1.57 2-5.

50 yards free style, naval boys (R.C.N.V.R.)—1, Clarke; 2, McTaggart; 3, Parry. Time, 28 4-5.

200 yards free style, women—1, Pat O'Hara (Vanvouver A.S.C.); 2, Hazel Smith (Victoria Y.M.C.A.); 3, Molly White (Pacific Club). Time, 2.35.

200 yards free style, men—1, Bobby Hooper (Vancouver A.S.C.); 2, Terry Macaulay (Vancouver A.S.C.); 3, Frank Sully (Vancouver A.S.C.). Time, 2:15 3-5.

100 yards free style, junior girls—1, Joan Langdon (Vancouver A.S.C.); 2, Elsie Homershaw (Vancouver A.S.C.); 3, Norma Scott (Vancouver A.S.C.). Time, 1.12.

100 yards free style, junior boys—1, Gordon Lawrence (Victoria Y.M.C.A.); 2, Jack Pomfret (Vancouver A.S.C.); 3, Billy King (Pacific Club). Time 1.01 4-5.

50 yards backstroke, juvenile girls—1, Betty Baggaley (Vancouver A.S.C.); 2, Audrey Aetzel (Vancouver A.S.C.); 3, Betty Evans (Vancouver A.S.C.). Time, 38 1-5.

50 yards backstroke, juvenile boys—1, Wally Whiteside (Vancouver A.S.C.); 2, Donald Douglas (Vancouver A.S.C.); 3, David Lansdon (Vancouver A.S.C.). Time, .42 3-5.

200 yards backstroke, women—1, Noel Oxenbury (Vancouver A.S.C.); 2, Rae Saunders (Victoria A.S.C.). Time, 2.55 4-5.

400 yards, freestyle, men—1, Bobby Hooper (Vancouver A.S.C.); 2, Jack Tyldsley (Vancouver C.A.A.); 3, Bob Doherty (Victoria Y.M.C.A.). Time 5.08 4-5.

100 yards backstroke, junior girls — 1, Joan Langdon (Vancouver A.S.C.); 2, Margaret Hamilton (Vancouver A.S.C.); 3, Barbara Unsworth (Victoria Y.M.C.A.). Time, 1.21 2-5.

100 yards backstroke, junior boys — 1, Gordon Lawrence (Victoria Y.M.C.A.); 2, Art Heathcote (Pacific Club); 3, Jack Pomfret (Vancouver A.S.C.). Time 1.20 1-5.

50 yards breaststroke, juvenile girls—1, Audrey Aetzel (Vancouver A.S.C.); 2, Betty Evans (Vancouver A.S.C.); 3, Marion Douglas (Vancouver A.S.C.). Time, .48.

50 yards breaststroke, juvenile boys—1, David Langdon (Vancouver A.S.C.); 2, Derrick Cosby (Pacific Club); 3, Arnold Hornby—(Victoria Y.M.C.A.). Time, .47.

200 yards breaststroke, women—1, Joan Langdon (Vancouver A.S.C.); 2, Molly White (Pacific Club). Time 3.06.

150 yards backstroke, men — 1, Bobby Hooper (Vancouver A.S.C.); 2, Don Davidson (Victoria Y.M.C.A.); 3, Terry Macaulay (Vancouver A.S.C.) Time, 1.53.

100 yards breaststroke, junior girls—1, Jacqueline Thompson (Vancouver A.S.C.; 2, Ethel Symes (Vancouver A.S.C.); 3, Joan Aspinwall (Victoria Y.M.C.A.). Time, 1.34

100 yards breaststroke, junior boys—1, Jack Pomfret (Vancouver A.S.C.); 2, Jack Lamb (Victoria Y.M.C.A.; 3, Stan Peden (Pacific Club). Time 1.16.

Three-metre diving, women — 1, Lynda Adams (Vancouver A.S.C.); 2, June Stancil (Victoria A.S.C.); 3, Marguerite Rennie (Victoria A.S.C.).

100 yards breaststroke, men—1, Len Stark (Victoria Y.M.C.A.); 2, Vic Curran (vancouver A.S.C.); 3, George O'Hara (Vancouver A.S.C.). Time, 1.16 1-5.

200 Yards, Relay, Juvenile Girls—1, Vancouver A.S.C.; 2, Victoria A.S.C.; 3, Victoria Y.M.C.A. Time, 2.21 2-5.

200 Yards, Relay, Juvenile Boys—1, Vancouver A.S.C.; 2, Victoria Y.M.C.A. Time, 2.31 2-5.

400 Yards, Relay, Women—1, Vancouver A.S.C.; 2, Victoria Y.M.C.A. Time, 4.39.

400 Yards, Relay, Men—1, Vancouver A.S.C.; 2, Victoria Y.M.C.A.; 3, Pacific Club. Time, 4.2.

KERR BREAKS THREE MARKS

Windsor Swimmer Establishes Canadian Records in Fine Performance

WINDSOR — Gordie Kerr, 20-year-old Windsor swimmer, smashed three Dominion marks at a meet here Saturday night.

Kerr, member of the 1936 Canadian Olympic team, and of the Canuck squad just returned from the British Empire Games in Australia, splashed through for a new Dominion mark in the 100-yards backstroke Ontario championship. Kerr took the title in the record-breaking time of 1.02 2-5, bettering his own record of 1.03 4-5.

A mark set by Monroe Bourne of Montreal in 1931 went by the boards in the 40-yard free style race with Kerr ploughing the distance in 18 1-5 seconds to clip 1-5 second from the former record. His third record came in the 120-yards medley relay. He back stroked the first lap in the official time of 21 1-5 seconds to slip 3-5 of a second from the former 40-yard back-stroke record held by G. Thurston of Hamilton.

DiMaggio Signs

NEW YORK—Joe DiMaggio signed his $25,000 contract with the New York Yankees this morning, with the baseball season just one week old, but his pay will not begin until he has satisfied Manager Joe McCarthy he is in condition to play.

The slugging outfielder and major league home-run king stands to lose at least $1,300, for being A.W.O.L. for eight days, including today, and may be "docked" a total of $2,000 before he re-enters the line-up.

At his own suggestion DiMaggio did not accompany the Yanks to Philadelphia today but arranged, instead, to work out at the Yankee Stadium.

FRED PAINTER UNCORKS 67

Snaring six birdies and nine pars, Freddie Painter, young Gorge Vale shotmaker, ambled around the 6,273-yard Colwood Golf Course yesterday in 67, three under par. Painter was playing with Harold Pretty in an inter-club match.

His card follows:

Out 4 4 2 2 6 4 3 4 3—34
In 3 3 4 3 4 4 5 3 4—33—67

Gorge Vale won the match 20½ to 11½, taking the singles 8½ to 7½ and the fourballs 12 to 4.

Scores, with the Gorge players first named, follow:

SINGLES

H. Pretty 0, Ted Colgate 1.
F. Painter 1, B. Hunnings 0.
H. H. Allen 0, A. D. Macey 1.
W. Newcombe 1, W. T. Masters 0.
D. W. Spence 0, A. V. King 1.
G. Pretty 1, A. D. Macdonald 0.
R. P. Cox 0 W. C. Mearns 1.
L. Derman 1, H. Mearns 0.
D. Hurdle ½, Harry Hodges ½.
W. Marshall 1, A. Gonnason 0.
C. Banfield ½, A. Dowell ½.
J. Sangster 1, R. H. Lyons 0.
H. Price 0, H. H. Livsey 1.
M. Ott 0, D. Taylor 1.
R. Peden 1, Ken Sangster 0.
F. Freeman ½, A. K. Snell ½.

FOURBALLS

Pretty and Painter 2, Colgate and Hunnings 0.

Allen and Newcombe 0, Macey and Masters 2.

Spence and Pretty 2, King and Macdonald 0.

Cox and Derman 2, Mearns and Mearns 0.

Hurdle and Marshall 1, Hodges and Gonnason 1.

Banfield and Sangster 2, Dowell and Lyons 0.

Price and Ott 1, Livsey and Taylor 1.

Peden and Freeman 2, Sangster and Snell 0.

Westerns Win Opener But May Lose Mayers

The Standings

AMERICAN LEAGUE

	Won	Lost	Pct.
Cleveland	5	1	.833
Boston	4	2	.667
Washington	4	2	.667
St. Louis	3	3	.500
Chicago	3	3	.500
New York	3	4	.429
Philadelphia	1	4	.200
Detroit	1	5	.167

NATIONAL LEAGUE

	Won	Lost	Pct.
Pittsburgh	6	0	1.000
New York	5	1	.833
Chicago	4	2	.667
Boston	3	2	.600
Brooklyn	2	4	.333
Philadelphia	1	4	.200
Cincinnati	1	5	.167
St. Louis	1	5	.167

COAST LEAGUE

	Won	Lost	Pct.
Los Angeles	14	10	.583
Portland	13	10	.565
Sacramento	13	10	.565
Hollywood	13	11	.542
San Francisco	12	12	.500
San Diego	11	13	.458
Seattle	10	14	.417
Oakland	9	15	.375

WESTS LIFT M'GAVIN CUP

Defeat Saanich Thistles 4 to 1 in First Division Football Final

Driving through for three goals in the second half, after being held to a 1 to 0 margin at half time, Victoria West defeated the Saanich Thistles, 4 to 1, in the McGavin Cup first division football final at the Athletic Park on Saturday afternoon. Only a small crowd witnessed the final, played in ideal weather on a fast pitch.

In the early exchanges the Thistles held the edge, but the Saanich forwards were helpless against the strong defensive play of the Wests' backs and halves, while Restall in goal was safe. The Wests had Roy Barnes, clever intermediate rank player, back in uniform after a foot injury, and his clever breaking-up tactics had much to do with keeping the Thistles from scoring.

The Wests soon swung play into Thistles' territory, but it was not until just before the interval they were able to score. Alex. Speller, Saanich half-back, took up the role of goalie and saved Robinson's header to give away a penalty. Jack Okell scored from the spot.

With the opening of the second half the Wests really dominated matters. George Barnes made it 2 to 0, lifting the ball over goalie Hornsby's head into the net, when the latter came out of his net in an attempt to clear. The greenshirts swarmed around the Saanich goal and only the fine work of Hornsby kept them from piling in half a dozen counters. Noel Morgan got the third counter for the Wests, converting a cross by G. Barnes, after Hornsby had made a neat save of his hard drive minutes earlier. The fourth goal for the Wests was credited to Sage, while Alexander got the Saanich team's lone counter just before the final whistle.

SECOND HALF

In the second half the Thistles substituted Essler for Wallace and Carmichael for Turner, while the Wests put on Patterson for Jack Okell when the latter suffered a leg injury.

After the game Mayor McGavin presented the cup to Roy Barnes, captain of the Wests. He was introduced to the players by Alex. Robertson, local commissioner of the B.C. Football Commission.

Dave Swan refereed.

The teams follow:

Victoria Wests — T. Restall; J. Okell and Bell; Lorandini, C. Restall and R. Barnes; R. Okell, Robinson, Sage, Morgan, G. Barnes and Patterson.

Saanich Thistles — Hornsby, Crowe and A. Speller; M. Speller, Leggett and Williams; Turner, Hope, Wallace, L. Speller, Alexander, Essler and Carmichael.

GRADS TAKE GAME EASILY

Edmonton Girls Wallop Toronto 72 to 28 to Open Canadian Series

EDMONTON (CP)—J. Percy Page's Edmonton Grads, rulers of Canadian women's basketball whelmed Toronto Consols 72 to 28 here Saturday night as they opened the defence of their Dominion title in the first game of best of five series.

Forging steadily ahead after the skirmishes of the opening minutes, Grads led 18 to 9 at the end of the first quarter, 42 to 14 at the halfway mark and 54 to 18 at the three-quarters. Superiority of their scoring power was no more pronounced than the edge they showed in defensive work.

The second game of the series will be played here Monday with the third Wednesday. No dates have been set yet for the other two contest.

Leading the Grad machine, making the majority of the plays and directing the defence was Noel MacDonald, tall centre who counted 14 points. Although the total was less than her usual quota, Miss MacDonald passed up a number of scoring chances to feed the ball to her teammates and pay attention to her defensive duties.

DANN GETS 13

Etta Dann, veteran guard, played only about half the contest and counted 13 points. Jean Williamson and Helen Northup, two others who spent part of the time on the sidelines, each scored 12 points. Miss Northup was banished a minute after the fourth quarter got under way for having four personal fouls while Miss Williamson took turns at a defence post with Miss Dann.

Eula Fortune, Consol captain, was the leading scored for the challengers with eight points. Her total was hard-earned, coming from 15 shots on the basket, and was counted wholly on field goals. She missed her single free throw.

Although the Toronto team had a good portion of the play, Grads checking was so effective they seldom had a clear shot from near the basket, and most of their long shots were wide. On one of the late Toronto field goals the ball went into the basket after it had glanced off a Grad player's hand.

The diminutive Edmonton players were at a disadvantage when under the Toronto basket and scored most of their baskets either on breaks or pot shots from the corners.

Teams and scores follow:

Toronto—Lachappelle 0, Paris 6, Underwood 2, Robinson 5, Young 1, Fortune 8, Rosebrugh 1, Cairns 0, Smerdon 5. Total 28.

Edmonton — MacDonald 14, Brown 6, Dann 13, Northup 12, Munton 7, Williamson 12, Daniel 8. Total 72.

Officials—Bill Douglas and Ed. Tomick, both of Edmonton.

The Victoria All-star footballers will work out against a picked squad from the Wednesday League in an exhibition engagement tomorrow evening at the Athletic Park at 6.15, as a conditioner for their coming battle with the touring Islington Corinthians. The midweek loop has selected a strong squad for the skirmish.

Doctors Decide Today

Injured Shoulder as B.C. Cage Champs Beat Ottawa 35-33; Play Tonight

OTTAWA (CP)—With a one-game advantage, Vancouver Westerns clash with Ottawa Glebe Grads here tonight in the second game of their best-of-five series for the Canadian senior basketball title. But there was a possibility Wally Mayers, Westerns captain and ace guard, would not be playing.

Mayers injured his shoulder in the first game Saturday night, which the west coast team won 35 to 33. His shoulder will be x-rayed today to determine the extent of the injury. Doctors will decide if he will play.

Without Mayers, Vancouver would be seriously handicapped. In the first game he was a tower of strength and pulled his team together when Ottawa rallied in the last five minutes to wipe out a 12-point lead and nearly grab off a victory.

Other members of the team were reported in fine shape. Mal Cunningham Glebe centre, wrenched his ankle in Saturday's game, but he will be in top form again for tonight's encounter.

SMART OFFENSIVE

For 35 minutes of the first game, Vancouver outplayed Ottawa and tangled the locals up with a flashy passing game and accurate shooting from close in. Glebe found Westerns' guards tough and concentrated on long shots without much success.

Art Willoughby, Vancouver's lithe little forward, dribbled and passed his way through Glebe's harassed defence with lightning bursts of speed and lent his teammates in scoring with 14 points. Mayers was second highest scorer with 10 points, while Joe Ross at centre chalked up six.

Cunningham and Captain Dan McCann annexed eight points each for Glebe to head the loser's list. George Laughren and "Wank" Ussher had six each.

Ottawa ran up an early lead before Vancouver became accustomed to the pebble-tile floor of the Ottawa University gym they found slippery at first. Finally hitting their stride, Westerns ran in basket after basket and took full advantage of foul shots awarded them.

With the score 17 to 22 at half time, Vancouver had the local basketeers on the run with their lightning-fast passing. Bardsley, Willoughby and Ross swept through Glebe on floor-length rushes to score half a dozen times from close in.

Glebe persisted in a long-shooting game which did not click under persistent checking led by the rangy Ross. In the first 15 minutes of the second half, Vancouver ran up a 12-point lead and then suddenly folded up before the rejuevenated Glebe quintette.

GREAT COMEBACK

As the coast boys faltered, grads turned on a frantic attack and slashed the lead to two points in a splurge of baskets. Vancouver was hemmed in their own end of the floor for practically the entire five minutes. The crowd of 800 whooped for a home-team victory, but the visitors pulled themselves together sufficiently to stave off defeat.

Bardsley was ruled off late in the contest for elbowing Nixon and his absence crippled Westers. Al Beaton replaced Bardsley. Emmett Ritchie relieved Ross at centre and showed some high class form, although he did not figure in the scoring.

Westerns—	F.G.	F.S.	P.F.	Tl.
Bardsley, f	0	3	1	3
Willoughby, f	5	4	1	14
Ross, c	3	0	0	6
Mayers, g	4	2	1	10
Wright, g	1	0	1	2
Ritchie, s	0	0	0	0
Beaton, s	0	0	0	0
Totals	13	9	4	35

Ottawa—	F.G.	F.S.	P.F.	Tl.
Cunningham, c	4	0	1	8
Nixon, f	1	1	1	3
Laughren, f	3	0	3	6
Tilley, g	0	0	2	0
McCann, g	4	0	2	8
Usher, s	2	2	1	6
Fraser, s	1	0	0	2
Edwards, s	0	0	0	0
Totals	15	3	10	33

Referees—Moe Appel of Ottawa and Ralph Harrison of Montreal.

Stagehand Still Derby Favorite

Quoted at 5 to 2 For Kentucky Classic May 7; Fighting Fox Second Choice

NEW YORK.—The Kentucky Derby picture shifted somewhat during the last few days, but the Earl Sande-trained Stagehand remained the staunch favorite to take the Churchill Downs' three-year-old classic, May 7.

While bookmakers continued to hold the Maxwell Howard colt as short as 5 to 2, William Woodward's Fighting Fox firmly entrenched himself in second place and Warren Wright's Blue Lea, heretofore only fairly well regarded, moved into third position in the future books, ahead of such prominent candidates as W. S. Kilmer's Nedayr and Hal Price Headley's Menow.

Odds on the Fox were slashed to 5 and 6 to 1 when the full brother of Gallant Fox, himself a derby winner in 1930, galloped to an easy six-furlong victory in his 1938 debut at Jamaica Saturday. The Woodward colt needed 1.12 3-5 to cover the three-quarters, but he never was pushed, scoring by five lenghts.

Although beaten in his first three-year-old start at Jamaica Saturday, Nedayr did not lose many supporters. He was in third place, nearly nine lenghts back of Merry Lassie, at the finish of the six furlongs, but was closing fast after a bad start. The derby distance of a 1¼ mile should be more to his liking.

Bourbon King, Al Price Headley's bay cost, flashed to prominence as a Kentucky Derby candidate by a smashing victory in the $15,000 Chesapeake Stakes at Havre de Grace.

Before 2,000 surprised fans, the colt sped the 1 1-15 mile in 1.45 1-5. A length and a quarter behond the winner was B. F. Whitaker's Mythical King. Blind Eagle, owned by Mrs. Emil Denemark, was third. both are derby candidates.

BRAKES
TESTING FREE
SPECIALIZED SERVICE
ALL TYPES OF BRAKES RELINING AND ADJUSTING
BOULTBEE
(VICTORIA) LTD. 1100 YATES ST.

Corinthians In Scoreless Draw

Touring English Footballers Engage in Tough Match at Los Angeles

LOS ANGELES—The touring Islington Corinthians of London and Douglas Aircraft played to a scoreless tie in a soccer match at the Coliseum yesterday.

The last 30 minutes were played in a driving rain and the players skidded about helplessly.

It was a defensive battle throughout. The invaders had the most scoring opportunities, but the Douglas defence always rose to turn back the flashy offensive threats of the Corinthians.

"Gab" Arrilaga, Douglas goalkeeper, was the hero of the match, meeting every challenge of the strong British forward line of Bert Read, Len Bradbury, Johnny Sherwood and Bill and Johnny Miller.

Al Tiedemann, Douglas scoring ace, suffered a cut on his head and Billy Martin, local halfback, was carried off the field in the second half with a broken ankle.

Martin turned in a sensational performance up to the time of his injury.

The Corinthians meet the Los Angeles all-stars tomorrow night. The all-stars have defeated the Douglas team twice this season.

Cup Tourney At Oak Bay Links

Results of matches in the Galt Cup handicap competition at the Victoria Golf Club follow:

GALT CUP
Second Round

J. D. D. Campbell defeated A. H. Ford, 5 and 3.
W. L. McIntosh defeated L. S. V. York, 4 and 3.
A. S. G. Musgrave defeated G. M. Terry, 4 and 3.
W. H. M. Haldane defeated A. Watson, 4 and 3.

Semi-finals

J. D. D. Campbell defeated W. L. McIntosh, 1 up.
A. S. G. Musgrave defeated W. H. M. Haldane, 4 and 3.

Final Round

A. S. G. Musgrave defeated J. D. D. Campbell, 6 and 4.

FIRST FLIGHT
Second Round

A. G. Beasley defeated J. H. D. Benson, 6 and 4.
H. F. Hepburn won from W. P. Unsworth by default.
W. Munro defeated W. W. Squire, 2 and 1.
W. P. Bowden defeated C. R. F. Piers, 2 and 1.

Semi-finals

A. G. Beasley defeated H. F. Hepburn, 1 up.
W. Munro defeated W. P. Bowden, 2 up.

Final

W. Munro defeated A. G. Beasley, 5 and 4.

BURNSIDE CLUB OPENS SEASON

Lawn Bowlers Gather at Hampton Road to Usher in 1938 Play

With the greens in excellent condition and weather conditions ideal, members of the Burnside Lawn Bowling Club and representatives from the other four clubs in the district gathered at the Hampton Road grounds to officially usher in the season Saturday afternoon.

The official delegates were introduced by Walter Peddle, president, as follows: W. Childs, Victoria; A. W. Stewart, Burnside; G. Ozard, Canadian Pacific; A. McCallum, Lake Hill, and Major Warder, Victoria West.

The first jack was delivered by John Paterson, Burnside's senior member, and President Peddle placed two passable "woods" to declare the 1938 season formally opened.

On completion of the first end a break was made in the game to pay silent tribute in memory of two esteemed members of the Burnside Club, the late W. Washington and Fred Harman.

About 40 persons competed in the first match of the season.

Results follow:

President Peddle		Vice-president Robertson	
Childs		Spencer	
Goldie		Belgrove	
Pollard		Eastham	
Peddle (skip)	27	Robertson (skip)	18
Kinsey		Payte	
Dewar		Scorer	
Harris		Ramsay	
Stewart (skip)	20	Barr (skip)	10
Hood		Cross	
Cropp		Sinclair	
Holmes		Richardson	
Davidson (skip)	10	Mitchell (skip)	21
Hammond		Gahan	
Holmes		Meadows	
Deveson		Ozard	
Wallace (skip)	13	Goodwin (skip)	12
Walker		Ormiston	
Spooner		Milnes	
McCallum		Corcoran	
Myers (skip)	7	Vallance (skip)	22

Strong Derby Candidate

This imposing head study is of Fighting Fox, William Woodward's entry for the Kentucky Derby on May 7, who has been installed second favorite behind Stagehand, great colt of Maxwell Howard.

Local Fencers Are Runners-up

VANCOUVER — Alan Bell of Shawnigan Lake, B.C., and Miss Joan Ford of Vancouver, today were listed in the record books as men's and women's fencing champions of British Columbia.

They won their titles in a championship meet here Saturday night.

W. J. Farnsworth and Miss Edith McMullen, both of Victoria, won the runner-up positions. Miss McMullen was last year's champion.

Pearce of Shawnigan Lake took the Daily Province Cup in a style event.

WIN RACE IN FINAL DRIVE

Crossley and Walthour First in Six-day Bike Grind at Pittsburgh

PITTSBURGH—The American team of Al Crossley and Jimmy Walthour came from behind in a last-hour surge Saturday night to win Pittsburgh's six-day bicycle race.

The winners clinched the title by taking 11 of the last 27 sprints just before midnight. Although tied with three other combinations in mileage at 2,585 miles and eight laps, they scored 1,508 points.

Cecil Yates and Freddie Ottevaere, another American team, finished second with 1,271 points, and Jules Audy and Ernst Buhle, Canadian-Swiss team, which led until the final hour, was third with 1,095.

Freddie Spencer and Rusty Peden, American-Canadian pair, were ruled off the track by the referee when they dropped hopelessly behind the field with 20 minutes to go. This left six teams in at the finish.

Final standings follow:

	M.	L.	Pts.
Crossley-Walthour	2,585	8	1,508
Yates-Ottevaere	2,585	8	1,271
Audy-Buhler	2,585	8	1,095
LePage-Wambst	2,585	8	389
McNauwens-Flynn	2,585	7	333
Heaton-Zach	2,585	7	241

A. V. MACAN IS LEADER

Wins Medal Honors in Oak Bay Championship With Score of 74

Scoring a 74, the veteran A. V. Macan won medal honors in the 18-hole qualifying round of the men's championship at the Victoria Golf Club yesterday. In second place with a 76 was W. P. Bowden, while three players tied for third with 79s.

First rounds in the championship and flights will be played on May 1. Matches in the championship must be played in singles, while matches in all flights will be played on handicap.

Scores follow:

A. V. Macan	74
W. P. Bowden	76
J. G. Smith	79
Alex Watson	79
Alan Taylor	79
C. I. Mackenzie	80
H. F. Hepburn	80
J. H. Wilson	80
R. Peachey	81
W. H. M. Haldane	81
W. Munro	81
L. S. V. York	82
A. S. G. Musgrave	82
John Hart	82
J. H. Todd	83
C. W. Gamble	83
J. D. Campbell	83

The last three tied for the last two places to qualify for the championship and will play a full round at their earliest possible convenience to decide who qualifies.

W. A. R. Hadley	84
A. H. Ford	84
Dr. E. L. McNiven	84
C. S. Wismer	84
W. B. Leach	85
C. Stanier	85
R. F. Castle	85
Dr. R. Scott-Moncrieff	85
G. M. Terry	85
J. E. Wilson	86
J. W. Ruggles	86
Hew Paterson	87
W. Parry	87
O. Cox	88
H. H. Hunnings	88

The above form the second flight.

J. Gray	88
J. Parmley Paret	89
H. G. Garrett	89
H. A. Tomalin	90
W. Merston	90
R. C. Field	91
Lt.-Comdr. M. A. Wood	103

The above form the third flight.

THE DRAW
Championship

A. V. Macan vs. R. Peachey.
Alan Taylor vs. A. S. G. Musgrave.
J. G. Smith vs. W. Munro.
H. F. Hepburn vs. play-off.
W. P. Bowden vs. W. H. M. Haldane.
C. I. Mackenzie vs. John Hart.
Alex Watson vs. L. S. V. York.
J. H. Wilson vs. play-off.

Second Flight

R. Scott-Moncrieff vs. play-off.
G. S. Wismer vs. Hew Paterson.
A. H. Ford vs. J. E. Wilson.
C. Stanier vs. O. Cox.
W. A. R. Hadley vs. G. M. Terry.
W. B. Leach vs. W. Parry.
E. L. McNiven vs. J. W. Ruggles.
R. F. Castle vs. H. E. Hunnings.

Third Flight

J. Gray vs. W. Merston.
M. A. Wood vs. H. G. Garrett.
H. A. Tomalin, bye.
R. C. Field vs. J. P. Paret.

A special meeting of the executive of the Victoria Rugby Union will be held tomorrow afternoon at 5 in the Colonist board room to consider urgent business.

From January to September, 1937, a total of 2,757 aircraft were produced. This total includes domestic civil aircraft and military airline deliveries.

ALL-STARS TAKE POLO

Defeat Reds 5 to 2 in Bitter Match Before Large Crowd

Meeting in their usual Sunday afternoon game yesterday before a large crowd of friends and supporters, the All-stars of the Victoria Polo Club again carried off the honors of the day with a 5 to 2 verdict over the club Reds. The Foul Bay Road grounds were in fairly good condition and there was a decided improvement in the brand of polo played.

Although defeated the Reds played a better game than in the previous engagement. Dick Wilson returned to give them his support yesterday and proved to be a strengthening factor.

The All-stars showed considerably better teamwork, with less bunching than the Reds, as well as more accurate, clean hitting.

Goals by Dr. John Sturdy and Geoff Edgelow gave the All-stars a two-goal lead at the end of the first chukker. Dick Wilson notched one for the Reds in the following period and Gordon Harris added another to the All-stars' total in the third chukker. A pair of goals by Don Carley, one in the fourth and another in the fifth and a single by Jack Hazelwood in the fifth for Reds completed the scoring.

Rifle Shooting

The Rainbow Rifle Club held its weekly shoot on Saturday. Scores out of a possible 100 were as follows:

A class—C. Bates 95.

B class—R. Mann 92, R. Ferguson 92, H Davis 89, F. Greensmith 83, B. Henry 86, A. Andrews 86.

C class—J. Smith 82, S. Lieper 86.

German chemists are using hydrogen peroxide to improve the quality of low-grade pipe tobacco.

SHOWERPROOF — WINDPROOF — WRINKLE-RESISTANT

LODENBURLY

TOPCOATS

MADE from the original Tyrolean Loden cloth. Wear a Lodenburly topcoat and know real style and comfort. Travel in your Lodenburly, roll it up, punish it—it will snap back like a miracle. The best apparel investment you can make—lots of wear and satisfaction for a small outlay. Priced at $37.50

W. & J. WILSON

Men's and Boys' Clothes Since 1862
Ladies' Sports Apparel — Dack's Shoes

1217-21 GOVERNMENT STREET G 5013

MAKING EMPIRE HISTORY

Great New Scheme for Cheaper Empire Telegraphs

Canadian Marconi Company (Limited Liability) and Cable and Wireless Limited announce that *from today,* the cost of telegraphs from any point in Canada to any point elsewhere within the British Empire is reduced to as low as ten cents a word.

The New Intra-Empire Flat Rates:

Ordinary Full Rate:—30 cents a word

Letter Telegrams:—10 cents a word (minimum 25 words)

Any existing rates which are lower will not be increased.

Wireless messages should be clearly routed "via Marconi" and handed to any office of Canadian National Telegraphs.

Cable messages should be clearly routed "via Imperial" and handed to any office of Canadian Pacific Telegraphs.

CANADIAN MARCONI COMPANY

CABLE AND WIRELESS LIMITED

CROSS' OWN MAKE PURE PORK SAUSAGE, lb. 18¢
CROSS' OWN MAKE BEEF SAUSAGE, 2 lbs. 25¢
CROSS' OWN MAKE BREADED BEEF SAUSAGE, 2 lbs. 25¢
CROSS' OWN MAKE BREADED PORK SAUSAGE, lb. 18¢
CROSS' OWN MAKE PORK AND BEEF SAUSAGE, 2 lbs. 25¢
CROSS' OWN CURED GOLDEN FILLETS, lb. 17¢
FRESH LOCAL COD, lb., 8¢; FILLETS, lb. 15¢
FRESH LOCAL HALIBUT, lb. 12¢
CROSS' OWN CURED SMOKED ALASKAN BLACK COD, 18¢
EASTERN HADDIES, lb., 18¢; EASTERN FILLETS, lb. 23¢

CASH AND CARRY AT **CROSS' 4 STORES**

GARDEN AND PORCH CHAIRS, STOOLS, TABLES, UMBRELLAS, ETC.
New Stock Just Arrived. AWNINGS FOR HOME OR STORE
F. JEUNE AND BRO. LTD.
570 JOHNSON STREET G 4632

GARDEN NEEDS
Lawn Grass Seed, Seed Potatoes, Vegetable Seeds, Flower Seeds in bulk or packages — Sprays, Sprayers, Garden Tools — Bees, Bee Supplies — Bird Seeds — Spratt's Dog, Pet and Bird Foods
SPECIAL — ESCHALLOTS - - 3 lbs. 25¢
SCOTT & PEDEN LTD.
Phone G 7181 COR. STORE AND CORMORANT STS
HAY — GRAIN — GROCERIES — FLOUR — FEED

We Are Prescription Specialists
When you entrust your doctor's prescription to our care you are ensured of only the purest and freshest of Drugs, which are compounded accurately by our Graduate Pharmacists.
Fast, Free Motorcycle Delivery at All Times
OWL DRUG STORE
701 Fort St. W. H. Bland, Manager Phone G 2112

Black and white checked SPORT JACKETS 3.95
DICK'S DRESS SHOPPE
1324 DOUGLAS STREET PHONE E 7332

Phone E 6952 Res. G 2477
REID'S
High-class Used Furniture
1317-1319 BROAD STREET
VICTORIA, B.C.
We Buy Any Quantity of High-class Furniture

A MODERN **SAWDUST BURNER**
FOR FURNACES AND RANGES
Guaranteed Supply of Fir Sawdust
ALERT SERVICE CO.
719 Broughton Street E 4101

Mrs. K. Sheppard Passes Away

A resident of Victoria for over 50 years, Mrs. Kate Sheppard, 82, widow of the late H. H. Sheppard, Chief of Police here early in this century, passed away at 11.45 Saturday night in the Jubilee Hospital.

In failing health, Mrs. Sheppard had been ordered to the hospital late last week.

Born in England, Mrs. Sheppard came to Victoria in the eighties and was well known among old-timers here. Her health had kept her for years virtually confined to the home at 1610 Blanshard Street.

Her husband occupied the post of police chief for 20 years. After leaving it, he returned to act as gaoler about 1910. He died in 1912.

Mrs. Sheppard is survived by two sisters, Mrs. Annie G. E. Royce, 46 Re d'Aveloo, Assebrouch, Belgium, and Mrs. L. S. Levy, Bodden Hall by Sittingbourne, Kent.

The remains are resting at Thomson's Funeral Parlors.

Havre de Grace Overnight Entries

First Race—Four and one-half furlongs: Tin Devil 116, Savant 116, Gay Amazon 116, Palkin 113, Barker 116, War Moon 116, Shall We Dance 113, Bold Message 116, Prince Gale 116, Royal Teddy 116, Atavistic 116, Hardy Jim 116, Little Beep 116, Red Food 116, Baliris 116.

Second Race—Six furlongs: Bromide 115, Happy Host 118, Idyllic 110, Windsors Hope 113, Broken Rhythm 110, Halo 110, Red Nose 118, Moon Penny 117, Kungo 113, More Poise 118, Lernana 110, Bally Bay 119, Hard Chase 110, Walmisa 115, Kyric 115, Mantados 119.

Third Race—Six furlongs: Jolly Duchess 114, Room Service 114, Beck Bates 114, Dog Flower 120, Rambler Rose 114, Happy Code 106, U Boat 111.

Fourth Race—Mile and one-sixteenth: Kaisou 110, Greenski 115, Frank Brooke 115, Hastings View 122, Madame Walter 109, Star Mint 106, Book Reader 108, Maepop 108, Royal Error 112, Miss Oak 107.

Fifth Race—Mile and one-sixteenth: Kenyon C. 113, Tempestuous 117, Gerald 113, Burning Star 122, Chellephen 117.

Sixth Race—Mile and one-sixteenth: Broad Vision 109, Little Tramp 114, Sarranite 112, Sickle Lass 109, Blox 115, Turkish Brand 114, Lucre Lude 117.

Seventh Race—Mile and one-sixteenth: All Afire 113, Itsie Bitsie 114, Ladino 115, Morris Griner 115, Voldear 111, Longful 112, Pompeius 117, Gurkha 116, Black Scout 109, Flagstone 122, Patch Pocket 112, Khay 116, Jolyon 117, Happy Road 114, Inactive 111, Playoff 117.

BECK ACCEPTS JOB AS EXPERT

Engineer Satisfied With Proposal For B.C. Electric Franchise Work

Acceptance of the city's terms for his engagement as expert on the power question as it affects the British Columbia Electric Company franchise, was expressed in a letter received today by the city from R. W. Beck, public utility analyst and engineer.

"In response to your request as to the earliest date on which I could visit Victoria in connection with this matter (the making of studies and a survey of Victoria's potentialities) please be advised I expect to be there on or before May 10, but will advise you definitely when such date can positively be set," his letter said in part.

The engineer accepted the arrangement drafted by the city which made his fee of $5,000 an over-all estimate to cover not only his own duties but also expenses in connection with work done by local men for him. He further agreed to attend in Victoria meetings as directed by the City Council and to conduct on behalf of the city any negotiations with the company that may be decided upon by the council.

FIRE ENGINES ARE BAPTIZED

Oak Bay Department Puts Out Small Blaze at Willows; Test Report Received

Oak Bay's three-day-old fire department went into action for the first time last night.

A minor blaze in a building in the Willows Park was extinguished in short order with a small hose and the water in the booster tank of one of the department's two shiny new pumper trucks. The only damage was a few burnt shingles.

Although the call was the first in which the new fire equipment saw action, the department had received two other alarms previously. On Friday night Chief E. G. Claryards went out in his car to look over a small chimney fire which was kept under control by the owner of the house, and on Saturday night the department answered a false alarm to Elgin Road.

The municipality this morning received the report of the B.C. Insurance Underwriters' Association's engineer on tests of the two fire trucks conducted at Ogden Point last Wednesday.

The requisites of the test were for the pumpers to throw 600 imperial gallons per minute for two hours at a pressure of 120 pounds, and 350 gallons at 200 pounds and 250 gallons at 250 pounds for half an hour at each pressure.

The results obtained were as follows:

No. 1 pumper, 619 gallons at 126 pounds, 360 at 207 pounds and 277 gallons at 258 pounds; No. 2 pumper, 606 gallons at 124 pounds, 353 gallons at 208 pounds and 261 gallons at 252 pounds.

In no case were the motors of the trucks turning over at more than 1,750 revolutions per minute, the report said. Their peak is stated to be about 2,400 revolutions.

The lift during the tests varied from nine feet nine inches to seven feet four inches, as the tide rose. At the Vancouver Island fire chiefs' convention at Naanimo a week ago one of the Oak Bay pumpers worked with a lift of 17 feet.

SMITH APPEAL IS DISMISSED

F. G. Smith, convicted by Magistrate Henry Hall on charges of being in possession of a stolen bicycle and stolen bicycle wheels, and sentenced to three months on each count, sentences to run concurrently, failed in appeals against conviction today.

Appearing in person before the Court of Appeal, Smith failed to establish grounds for his appeals, both of which were dismissed without the court calling upon H. W. Davey, to give the crown's case.

Smith claimed a juvenile "stool pigeon" had been used to trap him on the first case and that he had given a loan to the boy and held the bicycle as security. In the second case, he sought to establish that he had been refused the right to cross-examine a witness, but later stated he had not asked for that privilege, being confused at the time.

The regular meeting of Local 41, Laundry and Dry Cleaners, will be held tomorrow night at 8, in the Labor Hall.

PUPILS START FINAL DRIVE

"Heigh-ho, heigh-ho, it's off to work we go" was the cry of 5,000 high and elementary school pupils of Victoria this morning, as they trooped off to start the final stretch drive in school studies before the final examinations.

After a 10-day vacation which included several days of fine weather, the youngsters prepared for two months of intensive study which will prepare them for the June tests.

For the teachers, however, it was just another day's work today. During the last week they have all been busy attending sessions of the B.C. Teachers' Federation here which for many were almost as tiring as a day's work at school.

JURY BLAMES BROKEN CHAIN

Inquest This Morning On Death of Allen [illegible], Millworker

Accidental death due to poor equipment was the verdict of a coroner's jury on the death of Allan Reive Patterson who succumbed in hospital Thursday from a broken neck received while loading ties on his truck for the McMillan Lumber Co., April 10, on the Malahat.

Jolly Moore, millworker for the McMillan Company, witnessed the accident. He said Patterson was on top of his load tightening the cinch when a link in the chain broke. The deceased fell head-first to the platform below. When witness rushed from the mill to the scene of the accident, Patterson complained of a pain in his abdomen and a paralyzed feeling in his legs.

Witness said the truck and equipment were the property of the deceased. The statement was confirmed by Henry Jones, in charge of operations at the mill, and Provincial Police Constable W. Jaffray, who produced the registration forms showing the truck to be in the deceased's name.

Dr. J. H. Moore who attended Patterson, said his spinal cord was completely destroyed at the level with the break.

In summing up the evidence Coroner Dr. E. S. Hart said Patterson's death appeared to be the result of an accident caused by old and weak equipment.

The jurors were Wilfert Bowen, Harry Brunell, Ernest Bayliss, Wilfred Harrison, Leonard Rower and Edgar Knowlton.

The monthly meeting and social evening of the Vancouver Island Pipers' Society will be held in the upper room of the Britannia Branch, Canadian Legion, View Street, on Saturday evening next at 8. A good program has been arranged by Piper-Major Donald Cameron of the 2nd Battalion Canadian Scottish.

TOWN TOPICS

The Newfoundland Society will hold a meeting at the Y.M.C.A. this evening at 8. Refreshments will be served.

"The Province of Alberta" will be the subject of an address by W. E. Davies at a meeting of the Social Credit Society in Room 224, Pemberton Building, Tuesday evening at 8.

The provincial government today appointed Arthur L. Levy, New Denver, to the board of management of the Slocan Community Hospital there. He replaces Neil Tattrie.

Five persons were fined $2.50 each when they pleaded guilty in the City Police Court this morning to charges of parking their cars over an hour in the city.

A permit for a $2,000 four-room dwelling was granted today by the city building inspector's department to Mrs. R. A. Mildenhall. The home will be constructed at 840 Pembroke Street.

Net receipts for the tag day of the British Imperial Comrades' Association, held Saturday, were $359.83. The gross receipts were $438.10. The association wishes to thank all taggers and the public for its generous support.

The Credit Granters' Association will hold its regular weekly luncheon tomorrow at 12.10 in Spencer's dining room. The speaker will be Mun Hope. He will speak on conditions in China, which should prove interesting to all members.

The plumbing board of examiners, meeting in the City Hall on Saturday, extended a welcome to Aaron Parfitt, new delegate from the Victoria Builders' Exchange on the board, which also includes Duncan K. Kennedy, chairman; J. Hocking, J. Field and C. Elwood Watkins. George Goy, an apprentice, was examined. A resolution of sympathy was passed to the family of the late William Scott.

At the last meeting of the Ladies' Auxiliary to the Victoria Musical Festival Association, it was decided that the members would undertake a drive to increase the membership. It was also decided as part of this campaign to arrange relays of members to be in attendance at the Hudson's Bay Company Store during the entire week preceding the festival. Members not already allocated to this duty and free to assist are requested to communicate with Mrs. H. A. Beckwith, F 6165 without delay.

Guests registered at the Empress Hotel today include J. P. Forde, district engineer in B.C. and the Yukon for the Dominion Government, stationed in New Westminster, and Mrs. Forde; Mr. and Mrs. O. B. Gufler and Mr. and Mrs. B. Gufler of Seattle; Mr. and Mrs. F. Clark of Nanaimo; Mr. and Mrs. James E. Durkin of San Francisco; Miss V. Shepherd and Miss M. Townsend of Port Alberni, and the following members of the Lee Foley group, all from Seattle: Doris Kerry, Eileen Whitson, Betty Vickers, Rose and Miss S. Meyer, Beverley Eastman, Florence Brydon and Dorothy Fisher. The Foley group will appear in recital tonight at the Empire Theatre.

POLICE BLOTTER

Thieves who entered McQuade's, ship chandlers, on Wharf Street, last night, stole a typewriter. A ladder was found propped against a rear window by Constable Alex. Briggs.

Scott's Grocery, Esquimalt Road and Head Street, was entered over the week-end but nothing was reported missing, Esquimalt police said. Entry was gained through a rear window.

Esquimalt police today sought the driver of a car which was involved in an accident on Esquimalt Road at 11.20 Saturday night. Police said the machine was sideswiped by another car which had been located.

A car owned by John Davis, Navy Yard, was considerably damaged on Saturday night when it was struck by another car while parked at the corner of Johnson and Mary Streets. Police reported the other car was driven by Thomas G. Starmer, 1606 Belcher Avenue, who was proceeding east on Esquimalt Road. The Davis car was thrust forward into a telephone pole.

Provincial police investigated a report from H. Hasenfratz, Heath Drive, that his car was sideswiped by another automobile while proceeding along the Island Highway between the Six Mile House and Colwood on Saturday night. Mr. Hasenfratz said the other driver did not stop and he had been unable to get his number because of the bright headlights which momentarily blinded him.

CHEAP WATER NEXT MONTH

Special Domestic Irrigation Rate to Go Into Force May 15

The regular by-law provisions, establishing a low domestic water rate during the summer months to assist Victoria's amateur gardeners will be observed this year, starting May 15, Mayor Andrew McGavin, chairman of the water board, stated prior to his committee's meeting this afternoon.

The low rate, which goes into effect in another three weeks, will be carried through to September 15.

Under it, domestic water users are charged 10 cents per 100 cubic feet for the first 400 cubic feet and then allowed a rate of five cents for each of the next 100 used.

The schedule does not apply to apartment houses, boarding houses and business premises. But special rates may be secured by such interests through installation of special meters for irrigation purposes. The meters are installed on a price schedule of $7.50 for one-half-inch, $10 for three-quarter-inch and $12.50 for one-inch pipes. Charges for irrigation water then become 30 per cent of the regular service charge plus four cents per 100 cubic feet of water used.

MOVING FOR FUEL CONTROL

Dr. W. A. Carrothers, One-man Board, Considers Coal and Gas Prices

Dr. W. A. Carrothers, recently appointed as British Columbia's one-man Coal and Petroleum Products Control Board, will immediately begin studies of the province's coal and gasoline industries to consider what steps may be taken to deal with prices and distribution.

Dr. Carrothers returned today from a three-weeks' holiday in California, where he rested following British Columbia's presentation to the Rowell Commission.

Basis for the new fuel control board is the Macdonald commission's report recommending substantial reductions in price. Before actual regulation gets under way, however, Dr. Carrothers will also consider the way in which any control moves may affect the economic structure of the province, as well as the particular industries concerned.

As the work progresses, Dr. Carrothers is expected to add experts and officials to his staff.

To Judge Solos

STEUART WILSON

famed for his singing of Bach's works, a composer and editor of many songs, who will judge the vocal solo classes in the Victoria Musical Festival, May 3 to 7 inclusive. He is an old Winchester College boy and later was a student of King's College, Cambridge, and the Royal College of Music, where afterwards he became a member of the teaching staff. For the last seven years he has sung the part of Narrator in the Bach St. Matthew Passion for the Bach Choir at their London concerts and for other prominent choirs throughout England. Last October he sang with Sir Thomas Beecham in the complete version of the St. Matthew Passion at the Leeds festival. As an adjudicator he is brilliant, he frequently intersperses his remarks, when adjudicating, with very artistic and beautifully rendered examples. He is one of the ablest adjudicators for the British Federation of Musical Competition Festivals.

The City Welfare relief department is appealing for an armchair and a bureau for the use of a family which is trying to re-establish itself in a little home. Anyone having such articles to donate is kindly requested to telephone the department, G 8104, when the articles will be called for.

OBITUARIES

MARGARET TILLESEN

Funeral services for Mrs. Margaret Tillesen of 1508 Myrtle Street, widow of Arthur G. Tillesen, who passed away on Saturday morning, will be held on Wednesday afternoon from McCall Bros.' Funeral Home at 2. Rev. A. D. Reid, D.D., will conduct the service, after which interment will be in the family plot in Colwood Burial Park. Mrs. Tillesen was born in Ontario 74 years ago, and had been a resident of this city for the last 16 years. Prior to that she had resided for many years at Edmonton. She is survived by a niece in San Francisco and other relatives in London, Ontario.

ELIZABETH WOODHOUSE

Many friends were present at the funeral services held in McCall Brothers' Funeral Chapel Saturday afternoon for Elizabeth Woodhouse. Rev. O. L. Jull officiated, and the hymns, "Abide With Me" and "Unto the Hills," were sung. Interment was in Royal Oak Burial Park. The following acted as pallbearers: W. Liptrot, J. Liptrot, J. C. Whittle, R. Whittle, E. Starkey and A. E. Payne.

ROBERT ALEXANDER RENWICK

Funeral services for Robert Alexander Renwick were held on Saturday afternoon in Hayward's B.C. Funeral Chapel, in the presence of friends from Nelson and Prince George, as well as Victoria. The services were conducted by Rev. Norman J. Crees, pastor of the Fairfield United Church. The hymns sung were "Lead, Kindly Light" and "Abide With Me." The floral tributes were numerous and beautiful. The pallbearers were from the Masonic Order, and included W. Bro. Dr. H. E. Young, W. Bro. R. H. Green, R. W. Bro. W. G. Garole, Bro. Sydney Trerise, Bro. Robert Marsh and W. Bro. W. H. F. Rochdale. At the graveside in Colwood Burial Park, the Masonic service was conducted under the charge of Bro. Victor McN. Rolfe, W.M. of Vancouver and Quadra Lodge, A.F. and A.M., No. 2, G.R.B.C.

WILLIAM WELLS

The funeral of William Wells took place Saturday from the Thomson Funeral Home. Rev. F. Comley conducted the service in the presence of many friends. The casket was covered with beautiful flowers and draped with the Union Jack. The following were pallbearers: Quartermaster-Sergt. T. H. Flavelle, S.-Sergt. A. Derbyshire, S.-Sergt. A. L. Marchant and Commissionaire W. D. Johnson, all of the Canadian Corps of Commissionaires. The hymns sung were "Abide With Me" and "Peace, Perfect Peace." Interment was in Ross Bay Cemetery.

EMILIUS VAN GEYSTLEN

There passed away at St. Joseph's Hospital yesterday Emilius Van Geystalen of Metchosin, in his 70th year. He was born in Belgium and had been a resident of Metchosin for 11 years. He is mourned by his widow, a brother in Belgium, and nephews and nieces in Seattle. The remains are resting at McCall Brothers' Funeral Home, where prayers will be said on Tuesday evening at 7.30. The funeral will take place on Wednesday morning from the Church of St. Thomas Aquinas at Metchosin, where mass will be celebrated at 9. Rev. Fr. T. Geukers will be the celebrant, after which interment will be made in St. Mary's Cemetery, Metchosin. No flowers by request.

EDWARD ROBERT JENKINS

Funeral services for Edward Robert Jenkins, who passed away Friday at his home, Helen Road, will take place from the Thomson Funeral Home tomorrow afternoon at 3.30. Rev. W. G. Wilson, D.D., will officiate and interment will be in Royal Oak Burial Park. Mr. Jenkins was born in Wales 51 years ago, and came to Victoria six months ago from Regina. He is survived by his widow in Victoria and one son, William, and a daughter, Margaret, in Vancouver.

Mr. Jenkins was a prominent Mason, being a member of Wascana Lodge No. 2, G.R.S. and a life member of the Lodge of Perfection Saskatoon and Wa Wa Temple Shrine, Regina. He was the originator of the Wa Wa Temple Chapter's Choir which won musical honors on many occasions and was organist for various Masonic lodges in Regina.

ALLEN B. BURROWES

Allen Beresford Burrowes of 534 Montreal Street, in his 56th year, passed away suddenly in this city Sunday evening. He was born in Victoria, the only son of Mr. and Mrs. Gilbert Burrowes, pioneer residents of this city. He is mourned by his widow, two sons, Allen Jr., and Gilbert, at home, and one daughter, Mrs. K. G. Scott of Wascana Street, and a sister, Mrs. M. Ryley of View Royal. The funeral will take place on Wednesday afternoon from McCall Brothers' Funeral Home at 3.30. Interment will be in Colwood Burial Park.

YOUR FAVORITE STATION
By a Touch of a Button With
RCA VICTOR
ELECTRIC TUNING RADIO
There is no searching for a programme . . . just press a button and there's your station, tuned in instantly, accurately . . . See these new models at unheard-of low prices.

Model 97K—$147.50 Model 97T—$92.50
FLETCHER BROS.
(VICTORIA) LTD.
1130 DOUGLAS STREET PHONE G 7148

VISES, Made in England
4-inch Jaw, Swivel Base $5.95
3-inch Jaw, Swivel Base $3.65
3½-inch Jaw, Solid Base $3.65
3-inch Jaw, Solid Base $3.10
Capital Iron & Metals Ltd.
1824-32 STORE STREET G ARDEN 2434

MARY AGNES MOSS

At St. Joseph's Hospital this morning the death occurred of Mrs. Mary Agnes Moss, aged 68 years, wife of John Moss of 819 Penwell Street. Born in San Francisco, Mrs. Moss had been a resident of this city for 40 years, and is survived by her husband. Funeral services will be conducted on Thursday morning. The cortege will leave the Sands Mortuary at 8.45, proceeding to St. Andrew's Cathedral, where Rev. Father T. Geukers will celebrate mass at 9 o'clock. The remains will be laid at rest in Ross Bay Cemetery. Prayer services will be held on Wednesday evening in Sands Mortuary Chapel at 8.30.

JOHN HENRY WARD

Rev. Thomas Menzies conducted funeral services for John Henry Ward at the Thomson Funeral Home on Saturday afternoon in the presence of many sorrowing friends. The hymns sung were "Abide With Me" and "Peace, Perfect Peace." Many beautiful flowers covered the casket and hearse. Interment was in Royal Oak Burial Park, the pallbearers being: F. C. Paterson, N. J. Dunlop, F. R. Exham, G. F. Burnell, S. G. Connell and T. P. Waters.

JANE SEATON RENNIE

The death occurred last night at the residence, 954 Hampshire Road of Jane Seaton Rennie, aged 81 years, wife of George Rennie. Mrs. Rennie was born in Scotland and had been a resident of this city for 26 years.

She is mourned by her husband, three sons, J. Rennie, at home, George in Powell River, and Peter, in Los Angeles, Cal., and two daughters, Mrs. Jean Black and Mrs. F. Bowditch, Oak Bay.

The funeral will take place tomorrow afternoon from McCall Brothers' Funeral Home at 2. Rev. Thomas Menzies will conduct the service, and interment will be in Colwood Burial Park.

The appeal of John Robert Thomas, convicted in Vancouver on a charge of obtaining money under false pretenses, was transferred to the Vancouver sitting of the Court of Appeal today. A. G. Duncan Crux, appearing for the appellant, stated he had secured funds to pay for the appeal books and counsel on Saturday evening and that time was lacking to prepare them for the present sitting of the court.

A Fine Quality
Three-room Group
25 PIECES - $250.00
Any Group sold separately—$25.00 down, $20.00 monthly. No extra charges
Furnish your home economically and comfortably. This group is really excellent value. Every piece chosen for its beauty as well as usefulness. It represents **Genuine Savings.**

THE LIVING-ROOM—10 fine pieces
3-piece Smart Chesterfield Suite
1 Walnut Chesterfield Table.
1 Solid Walnut End Table.
1 Solid Walnut or genuine tile top Coffee Table.
1 Walnut Smoker's Cabinet.
1 Fernery.
1 Pipe Silk Cushion.
1 Standard Lamp and Shade.
10 pieces $110.00
$11.00 down, $11.00 monthly. No extra charges.

THE BEDROOM—9 pieces, include
1 Walnut Bed.
1 Walnut Chiffonier.
1 Walnut Vanity.
1 Silk-covered Bench.
1 Simmons Cable Spring.
1 Simmons Guaranteed Spring-filled Mattress.
2 Simmons good quality Pillows.
1 Upholstered Bedroom Chair.
9 pieces $110.00
$11.00 down, $11.00 monthly. No extra charges.

THE KITCHEN
1 dropleaf Kitchen Table, any color combination.
4 Windsor Chairs to match.
1 9.0x12.0 genuine Congoleum Rug or 12 yards Linoleum laid.
6 pieces $30.00
$5.00 down, $5.00 Monthly. No extra charges

SPECIAL
On Outstanding Group for the Small Home or Apartment
26 Pieces of Furniture for $189.50
$20.00 down, $15.00 monthly. No extra charges.
Attractively Furnish Your Bedroom, Living-room and Kitchen.

THE LIVING-ROOM
1 Chesterfield.
2 Chairs to match.
1 End Table.
1 Metal Fernery.
1 Bridge Lamp and Shade.
1 Table Lamp and Shade.
1 Smoker.
1 Footstool.
2 Cushions.
10 pieces $79.50
$8.00 down, $8.00 monthly.

THE BEDROOM
Bedroom Suite, consisting of:
1 Double Bed.
1 Chiffonier.
1 Vanity with large mirror.
1 Silk-covered Bench.
1 Cable Spring.
1 Simmons Felt Mattress.
1 Bedroom Picture.
2 Simmons Pillows.
1 Boudoir Lamp.
10 pieces $85.00
$8.50 down, $8.50 monthly.

THE KITCHEN
1-Two-tone Enamel Dropleaf Kitchen Table.
4 Windsor Chairs to match.
1 9.0x10½ Vel-Felt Rug.
6 pieces $25.00
$5.00 down, $5.00 monthly.

APRIL IS TRADE-IN MONTH
Liberal Allowance on Your Used Furniture
HOME FURNITURE CO.
825 FORT ST. (Above Blanshard St.) E 9921

CLASSIFIED ADVERTISING TELEPHONES—E4175, E4176

Victoria Daily Times

MEMBER AUDIT BUREAU CIRCULATION

TIMES TELEPHONES

Advertising Department .... Empire 4175
Circulation Department .... Empire 7522
News Editor and Reporters... Empire 7177
Editor .... Garden 6822

CLASSIFIED ADVERTISING RATES

2c per word per insertion.
Minimum charge, 25c.

Births, $1.00 per insertion.
Marriages, $1.50 per insertion.
Deaths, $1.50 first insertion and $1.00 succeeding insertions.
Funeral notices, In Memoriam notices and Card of Thanks, $1.50 per insertion.

In computing the number of words in an advertisement, count five words for the first two lines and seven words for each line thereafter. This is not an absolute guide to the number of lines, much depending on the length of the individual words.

The Times will not be responsible for more than one correct insertion of any advertisement ordered for more than one issue. Any claim for rebate on account of errors or omissions must be made within 30 days from the date of the same, otherwise the claim will not be allowed.

Advertisers who desire it may have replies addressed to a box at The Times Office and forwarded to their private address. A charge of 10c is made for this service.

Subscribers wishing their addresses changed should notify this office as well as the carrier. If your Times is missing, phone E7522 before 7 p.m. and a copy will be sent by special messenger.

BOX REPLIES AVAILABLE

Letters addressed to the following boxes are available at The Times Office on presentation of box letters. Maximum results are obtained by advertisers who follow up replies promptly.

9, 41, 173, 181, 1904, 1947, 7410, 7480, 7798, 7802, 7918, 7842.

Announcements

DIED

JENKINS—Passed away on Friday, April 22 at his home Helen Road, Edward Robert Jenkins, aged 51 years. A native of Wales and a resident of Victoria for six months; a former resident of Regina, where he had resided for many years. He is survived by his widow in Victoria and one son William and daughter Margaret in Vancouver. Mr. Jenkins was very prominent in Masonic circles throughout the Canadian west, being a member of Wascana Lodge No. 2 G.R.S. and a life member of the Lodge of Perfection, Saskatoon and Wa Wa Temple Chanters Choir which won musical honors on many occasions and was organist for different Masonic lodges in Regina.
The funeral has been arranged to take place from the Thomson Funeral Home on Tuesday afternoon April 26 at 3.30. Rev. W. G. Wilson, DD., will conduct the service. Interment will be in the Royal Oak Burial Park. Members of the Masonic craft are invited to attend. (Winnipeg, Regina and Saskatoon papers please copy).

TILLESEN—In this city, at an early hour on Saturday morning, Margaret Tillesen, aged seventy-four years, widow of the late Arthur G. Tillesen, of 1508 Myrtle Street. Mr. Tillesen passed away in this city in February of this year. The late Mrs. Tillesen was born in Ontario and had been a resident of this city for the last sixteen years and for many years of Edmonton, Alberta. She is survived by a niece, in San Francisco, California, and other relatives in London, Ontario.
The funeral will take place on Wednesday afternoon, from McCall Brothers' Funeral Home, at 2 o'clock. Rev. A. D. Reid, D.D., will conduct the service, after which interment will be made in the family plot in Colwood Burial Park. No flowers by request.

RENNIE—At the family residence, 954 Hampshire Road, on Sunday evening, April 24, Jane Seaton Rennie, aged 81 years, wife of George Rennie. The late Mrs. Rennie was born in Scotland and had been a resident of this city for the last 26 years. She is mourned by besides her husband, three sons: J. Rennie at home, George in Powell River and Peter in Los Angeles, Cal., and two daughters, Mrs. Jean Black and Mrs. F. Bowditch of Oak Bay.
The funeral will take place on Tuesday afternoon from McCall Brothers' Funeral Home at 2 o'clock. Rev. Thomas Menzies will conduct the service after which interment will be made in Colwood Burial Park.

MOSS—At St. Joseph's Hospital on Monday, April 25, 1938. There passed away at the age of 68 years, Mary Agnes Moss, beloved wife of Mr. John Moss of 819 Penwell St. Born in San Francisco, the late Mrs. Moss has been a resident of this city for the past 40 years. There remain to survive her passing, her husband. Funeral services will be conducted on Thursday, April 28, 1938. The cortege will leave the Sands Mortuary Chapel at 8.45 and proceed to the St. Andrews Cathedral where the Rev. Father T. Geukers will celebrate mass at 9 o'clock.
The remains will be laid at rest in the Ross Bay Cemetery. Prayer services will be held on Wednesday evening in Sands Mortuary Chapel at 8.30 o'clock.

BURROWES—There passed away suddenly in this city on Sunday evening, Allen Beresford Burrowes, of 534 Montreal Street, in his fifty-sixth year. The late Mr. Burrowes was born in Victoria, only son of Gilbert and Mrs. Burrowes, pioneer residents of this city. He is mourned by his widow, two sons, Allen Jr. and Gilbert at home, and one daughter, Mrs. K. G. Scott of Wascana Street and a sister, Mrs. M. Ryley of View Royal.
The funeral will take place on Wednesday afternoon from McCall Brothers' Funeral Home at 3.30 o'clock. Interment will be made in Colwood Burial Park.

VAN GEYSTALEN—There passed away at St. Joseph's Hospital on Sunday, April 24, Emilius Van Geystalen in his seventieth year. He was born in Belgium and had been a resident of Metchosin for the last 11 years. He is mourned by his widow, a brother in Belgium and nephews and nieces in Seattle. The remains are resting at McCall Brothers' Funeral Home where prayers will be said on Tuesday evening at 7.30 o'clock.
The funeral will take place on Wednesday morning from the Church of St. Thomas Aquinas at Metchosin, where mass will be celebrated at 9 o'clock. Rev. Father T. Geukers will be the celebrant after which interment will be made in St. Mary's Cemetery, Metchosin. No flowers by request.

CARD OF THANKS

The family of the late William Scott wish to thank all friends for their kindness in their recent bereavement.

7 FLORISTS

ALL FLORAL WORK ARTISTICALLY designed. We grow our flowers. Brown's Victoria Nurseries, 618 View. G6612. G3521.

ANY FLORAL DESIGNS AT LOWEST prices. Pollock Bros., 1315 Douglas St. G5315.

BALLANTYNE BROS. LTD.
1211 Douglas Street Phone G2421
CUT FLOWERS AND DESIGNS
WE TELEGRAPH FLOWERS ANYWHERE

Floral Art Shop T. G. M. Custance Distinctive funeral designs 639 Fort E4813

THE POSY SHOP—Artistic Floral Tributes 623 Fort Street
Phone G5422 Night Phone G4682

8 FUNERAL DIRECTORS

S. J. CURRY & SON
"Distinctive Funeral Service"
Private Family Rooms—Large Restful Chapel
Opposite New Cathedral Phone G5512

McCALL BROS.
"The Floral Funeral Home"
Office and Chapel, corner Johnson and Vancouver Streets Phone G2012

HAYWARD'S B.C. FUNERAL CO. LTD.
Established 1867
734 Broughton Street
Calls Attended to at All Hours
Moderate Charges Lady Attendant
Phones: E3614, G7679, G7682, E4065

THOMSON FUNERAL HOME
Established 1911—Lady Attendant
Funeral Directors
Phone G2612 1625 Quadra St

9 MONUMENTAL WORKS

STEWART MONUMENTAL WORKS LTD Take No. 6 street car to works. 1401 May St. Phone G3452. tf

10 Coming Events

A BIG HAYMAKERS' ANNIVERSARY Old-time Frolic, A.O.F. Hall, this Saturday, 8-12. Balloons! Hats! Favors for all! Prizes; supper, 35c. CFCT, 9.30. This is exactly one year for the Haymakers in the A.O.F. See our new uniforms. They're a Wow ! ! ! tf

AN OLD-TIME DANCE AT LAKE Hill, Saturday, 8-12; 25c; sit-down supper; Irvine's orchestra; Scotty McKenzie, M.C. Practice dance, Wednesday, 8-11; 15c. tf

A.O.F. HALL, WEDNESDAY, STEWART'S old-time dance, auspices W.A. Pro Patria Branch, Canadian Legion. Instruction, 8-9; dancing, 9-12.30. Refreshments. Prizes. 35c. 7890-2-96

BE POPULAR! LEARN TO DANCE easily, quickly, at small cost. Arthur Murray system. Mr. and Mrs. Geo. Rosaly. E4854. tf

COAST HALL—PARTNER PROGRESSIVE Whist, 8.45; 4-3-2-1-1-1-½-½ and specials. Snowball 10. Bridge, tomorrow, 2.30. 1-96

CYRIL LARGE OF TECHNOCRACY, Inc., Vancouver, will speak on "Youth's Part in Constructing the New America," in K. of G. Hall, beside Postoffice, Thursday, April 28, 8 p.m. 8031-4-99

CONSUMERS' CO-OPERATIVE PUBLIC open meeting, Y.W.C.A., Wednesday, April 27, 8 p.m.; chairman, Claude Campbell; speakers, K. McAllister, David Pierce, Mrs. K. A. Bell, Miss Mildred Barker. 8002-3-97

DANCE, APRIL 29, CHRIST CHURCH Cathedral A.Y.P.A., Foresters' Hall, 9-1; price 35c; refreshments; four-piece orchestra. 7943-1-96

GOOD CHOCOLATES, FRESHLY MADE and packed—a gift to please all. Try Walker's, 1241 Broad.

McMORRAN'S, CORDOVA BAY, DANCING every Saturday night; 35c; Bunk McEwen's band. 9717-tf

MILITARY 500, LIBERAL HEADQUARTERS, Friday, April 29, 8 p.m.; 10 good prizes; refreshments; 25c. 8010-2-96

OLD-TIME DANCING CLASSES, SONS of England Hall, Monday night, 8-11; Scotty Mackenzie, instructor; 35c. 185-1-96

PRIDE OF THE ISLAND LODGE, SONS of England, St. George's Day concert and dance, Tuesday, April 26, S.O.E. Hall, Broad St., 8 p.m.; refreshments; Evelyn Holt's orchestra; admission 25c. 8011-2-96

PRIZES TOTAL $18—SNOWBALL PARTNER progressive whist nightly, 8.45. Admission 25c. Central Whist Club, 1307 Broad St. Progressive 500 every afternoon, 2.30. tf

PROGRESSIVE 500, TONIGHT, 8.45, 1230 Government St.; good prizes; 25c.

RELAX AND PRACTICE WITH PLEASURE. No scales, no exercises; popular piano in 20 lessons, 20 weeks, guaranteed. Our system is entirely different. Open evenings. King Kole Short System Studio, Arcade Bldg., 1122 Broad St., opposite David Spencer Ltd. Tel. Westholme Hotel, E1151.

11 LOST AND FOUND

LOST — TUESDAY AFTERNOON, child's blue beret with cloth badge R.R.S. Lyall, Fraser or Memorial Park, Esquimalt. Please phone G1349 or E4114. xx-2-96

13a Business Cards

CAMERA REPAIRS

CAMERA REPAIRS — TRADES AND sales. Careful work. Modest prices. Young's Studio, Victoria, B.C. 7359-26-96

CHIMNEY SWEEP

HEARN, CLEAN SWEEP. PHONE G2843 3167 Rose St.

ENGLISH HAND LAUNDRY

SHIRTS, 13c; COLLARS, 3 FOR 10c; collars turned Courtney at Douglas. E6192.

ENGRAVERS

PHOTO-ENGRAVING, HALF-TONE AND line cuts. Times Engraving Department.

FLOOR SURFACING

V. I. HARDWOOD FLOOR CO., 707 Johnson. Free estimates. G7314.

INSURANCE

FIRE, AUTO AND ACCIDENT INSURANCE. See Lee Fraser & Co. Ltd.

LAWNMOWERS

A. J. WORTH, 636 JOHNSON ST. E7051 An easy running job assured; 1938 prices sharpened and delivered, both ways, $1.25; sharpened and delivered, one way, $1.15; sharpened $1.00 Arrange your own delivery and save 25c 6693-tf

BUY A NEW COOPER POWER LAWNMOWER, saves you time and money. Demonstrated Enterprise Wharf, foot of Fort. 1746-26-111

ELVES BROS.' LAWNMOWER SHOP—Mowers sharpened, $1; delivery, 25c. 1423 Broad. E0662. Opp. B. & K. 7519-26-103

LAWNMOWERS (Continued)

LAWN MOWERS—$1.25 SHARPENED, called for and delivered; $1.15 sharpened and delivered; $1.00 sharpened. Peden Bros., 1410 Douglas St. G5911.

PLUMBING AND HEATING

LOW ESTIMATES—VICTORIA PLUMBING Co Ltd. G1553. 7984-26-120

WEATHER-STRIPPING

PEACE METAL WEATHERSTRIPS
Venetian Blinds, Rolling Fly Screens
Estimates Free—B. T. Leigh. E9685

WOOD AND COAL

A BARGAIN—HALF PRICE—ONE WEEK only; Heavy bark slab, mixed with inside blocks, $2.85 cd.; 3-cd. lots, $8.50; cd. and half, $4.50. Never in water. Agents Duncan Mills. Hillcrest Fuel, 1936 Govt. St. 176-26-121

A BARGAIN—ONE WEEK, INSIDE FIR blocks, mixed with heavy slab, Malahat, ready to burn, never in water, $2.50 cd. E9111. Sooke Lake Wood Co. 143-26-117

A SPECIAL! ONE WEEK—BONE DRY, $3.50 cd.; semi-dry, $2.75. G3122. 112-26-115

ALL BEST REAL DRY CEDAR, $1.25 load; 2 loads cedar blocks, $2.00. E6722, nights G1555.

ALL-FIR MILLWOOD, $2.50 PER CORD, in 2-cd lots; sawdust. Active Fuel E5343.

AS GOOD AS CORDWOOD—MY UP-island dry, inside fir blocks, mixed heavy bark slabs at $3.25 cd., 3 full cords, $9.50. Bone-dry cordwood. Dry slabwood. Ronald R. Hopkins Coal & Wood Co. E7916. 7349-2-97

BEST COOPERAGE, $2.50. DRY MILLwood, $2.75. Dry stove, $2 ½ cd. Kindling, $1.50 ½ cd. Inside block, $3.50. E5023. 155-26-120

COOPERAGE WOOD AND FUEL CO. Ltd. Quality stove wood, bone dry, $2 ½ cd.; $3.75 cd. Kindling, $2.75 cd.; $1.50 ½ cd. Inside block, $3.50 cd. Furnace and heater block, $2.50 cd. Millwood, $2.50 cd. G2341. 27-26-108

INSIDE BONE-DRY BLOCK, $4.50; 6" cordwood, $4.75. Famous Fuels. E2924, day and night. 1941-26-96

MILLWOOD, $2.50 PER CORD. INSIDE fir, $4 per cord. Bark slab, $3.25 per cord. All in 2-cord lots. Colwood Wood Co. G4044. tf

NO. 1 FIR MILL WOOD $2.50 PER cord, 2 cord lots. Inside fir, $4.00 cord in 2 cord lots. Manning & Shaw Fuels. E0624.

SCREENED FIR SAWDUST, $2.50 PER unit. Manning & Shaw Fuels. E0624.

SELKIRK WOOD CO.—NO. 1 FIR SLAB, mixed inside, $2.50 cord; 2 cords, $4.50. Inside block, $4. Heavy slab, $3.50. Dry slab, mixed inside, $4.25. Cordwood, $5.75. Karma. G5334.

SHAWNIGAN DOUGLAS FIR, DRYLAND, 2 cords, $5. Heavy slabs, per cord, $3.50. Inside blocks per cord $4. Bone-dry slabwood per cord, $4.25. Selkirk millwood, per cord $2.25. 4-ft. bone dry slab wood, newly cut into 12-in. lengths, $4.25 per cd. Shawnigan Douglas Fir Wood Co., E3614.

$2.50 PER CORD, IN 2-CD. LOTS, FIR millwood. Cameron Fuel Co. 743 Yates. E4135. 7885-26-115

$3.50—UP-ISLAND SLAB, 12" Rodgers' Wood Co., Alpha St. G2214.

13b Professional Cards

CHIROPRACTOR

JOHN M. STURDY, REGISTERED AND licensed chiropractor, 109 Union Bldg. Phone E5034.

PATENT ATTORNEYS

FETHERSTONHAUGH & CO.
Patents and Trade-marks
Offices Throughout Canada and U.S.
789 W Pender Vancouver Phone Sey. 2796

14 EDUCATIONAL

GENERAL COACHING AND BACKWARD students, 25c hour; experienced teacher. E1857. 7594-26-106

SHORTHAND AND TYPING LESSONS, Reasonable. Phone G 4322. 8026-1-96

SPROTT-SHAW BUSINESS INSTITUTE —Courses: Stenography, secretarial, commercial radiotelegraphy. Telephone G4512

STANDARD SCHOOL STENOGRAPHY—Oak Bay Junction. Miss G. Dickson, principal. G1824. 7611-26-107

ST. MARGARET'S BUSINESS SCHOOL—Junior House, St. Margaret's School. Miss W. G. Milligan, principal. E3234. 7596-26-106

14e DANCING

ALL BRANCHES AND BALLROOM. Dorothy Cox, 1131 Burdett. E7638. 7921-26-118

ALL TYPES OF DANCING AT VIOLET Fowkes' Studio, 1112 Gov't. St. E2066.

BALLROOM. ARTHUR MURRAY SYSTEM. Mr. and Mrs. Geo. Rosaly. E4854.

LEARN TO DANCE! FLORENCE CLOUGH Dance Academy, 830 St. Charles. E2776.

17 MISCELLANEOUS

SAWS FILED, GUMMED, SET; TOOLS sharpened. E1029. W. Emery, 1567 Gladstone.

13 Personal

A FALSE CONCEIT HAS PAVED THE road to defeat for more than one. However, confidence is a great road builder to success. Start now, build a healthy body you are proud of, then with confidence grasp the skirts of happy chance, enjoy our building foods daily, and you will be able to breast the flows of circumstances. Golden Loaf Bakery, 711 Fort St.

A PLACE TO ENJOY HOME-LIKE HOT meals, prepared and cooked by white help. The Mayfair Cafe, 1011 Broad St., at Fort.

ALL STORES SELL "SHEEN" FURNITURE polish. Order for spring work now.

ATHLETE'S FOOT AND VARICOSE ulcer remedies. Ask your druggist for Wightman's. tf

AVOID THE NECESSITY FOR MEDICINE by drinking carrot or other juices. Made fresh daily. E8874. 7418-26-99

CONSULT MYSTIC SCOTTISH SEERESS, at the Topper, afternoon and evening, for advice and helpful suggestions. 7872-6-96

ECZEMA, ITCH, PILES. TRY GEORGE Lee's Chinese remedy. 638 Cormorant Street. 7556-26-104

FEMININE HYGIENE — "CERTANE," the most modern scientific method; private consultation; no obligation. Zeta Sandall, Surgical Supply, 742 Fort. E3174. 7824-26-115

FISH AND CHIPS—FRESH COOKED and tasty. An ideal meal for busy spring days. From 15c an order. British Fish and Chips, 1316 Broad. 7514-26-103

GOOD CHOCOLATES, FRESHLY MADE and packed—a gift to please all. Try Walker's, 1241 Broad.

HATS CLEANED AND BLOCKED. VICTORIA Hat Mfg. Co., 611 Yates. E3515. 7525-26-103

LADIES' HEELS, L. OR R., 25c. SQUARE Deal Shoe Repairs, 1224 Broad.

McLEAN'S BAKERY TWO STORES. 1304 Douglas St. and 1052 Pandora Ave.

MADAME STARR—CARD AND CRYSTAL readings. Office, 301 Hibben-Bone Bldg. 51-26-109

MAKE AN ENGLISH WOOL RUG—NO frame, no clipping, easy payments. Demonstration free. Fowler's, 734 Yates Street. 7534-26-103

MEN'S SUITS DRY CLEANED AND pressed. City Dye Works. G1621.

NOTICE—KERSEY COFFEE SHOP OPEN Sunday, 9 a.m. to 11 p.m. 8005-26-121

RHODA'S MOCHA SPONGE CAKE, JUST right for every occasion. At Walker's Chocolate Shop, 1241 Broad St. E5879.

PRITCHARD'S MEN'S WEAR, 1227 Government Street, sell "G.W.G." shirts, overalls, heavy painters; all guaranteed shrunk. Pritchard's Men's Wear, 1227-1229 Government Street.

Employment

19 HELP WANTED—MALE

WANTED—50c WORTH OF GRASS cutting and gardening done each Wednesday afternoon. A. C. Gardner, 2909 Harriet Road. First house off Gorge Rd. 189-1-96

20 HELP WANTED—FEMALE

EXPERIENCED COOK-GENERAL, SLEEP in, references, Box 8012 Times. 8012-2-96

LEARN DESIGNING AND DRESSMAKING; home or professional use. Call or send for prospectus. Academy of Useful Arts, 853 Fort. G2034. 6713-25-100

RELIABLE GIRL FOR HOUSEWORK—State age, salary and phone. Apply Box 173 Times. 173-1-95

21 SITUATIONS WANTED—MALE

CARPENTER AND CEMENT WORK, painting; day or contract. Roof repairs. Phone G6401. tf

I NEED A JOB, CAN HANDLE ANY outdoor job you want done: am efficient gardener, can paint or do any other odd jobs. Try me. Phone G4574, anytime. xx-tf

MARRIED MAN WANTS WORK, ANY kind; garden work a specialty. Please write or call. Will soon be on the job. A. Smith, 2820 Shakespeare St., City. 109-15-104

PLOUGHING AND TEAMING, BASEMENTS dug, by day or contract. Algion 19W. 7894-23-116

YOUNG MAN WANTS EMPLOYMENT of any kind. Urgent. Phone G5170. 3-98

24 Beauty Specialists

A COMPLETE NEW BEAUTY SALON—New location, 718 Yates St. Same popular prices. Bert Waude, hairdresser. E4023.

BEFORE DECIDING ON A PERMANENT, phone E2544 for new lower prices. tf

BOBETTE BEAUTY SALON, ROOM A, Campbell Bld., Fort and Douglas. G6852. 7826-26-115

CHARMING NEW HIGH-STYLE PERMANENTS. Modern methods and personal service at Reimer's Beauty Shoppe, 1004 Broad. E4432. 7533-26-103

BEAUTY SPECIALISTS (Continued)

GIRLS, LEARN HAIRDRESSING—LOW cost, easy terms. Central Hairdressers, 707½ Yates. G3124. 116-26-115

HARPER METHOD — SCIENTIFIC beauty culture. 1207 Douglas St. E4936. 7445-26-100

HILDA BEAUTY SHOP, CORNER WINDSOR and Newport. E0722.

LASTING, INEXPENSIVE PERMANENTS. Firth Brothers' Beauty Parlors, 635 Fort St. E2544.

LATEST STYLES IN PERMANENTS. See us. Hollywood Beauty Shop. E0433. 7238-26-111

SPRING BEAUTY SPECIALS!

Keep your spring and summer beauty costs low by taking advantage of the Avalon Annex reduced prices! You will find many opportunities to save, for the price of every kind of beauty aid and every phase of beauty is very reasonable.
No appointment necessary—come in any time you wish.

AVALON ANNEX
E0523 1104 Douglas Street

VICTORIA BEAUTY PARLORS—CALL E8515 for a good permanent. All experienced operators. 1218 Broad St.

WE RULE THE WAVES! PERMANENT waves, finger waves, marcel waves or any other beauty service can be had at the La France Beauty Salon, 727 Yates. G7443. Mme. Miles, prop. Mr. Miles, haircutting.

MAISON TYRRELL
HAIRDRESSING SPECIALISTS
4th FLOOR D. SPENCER LTD.

For Sale—Wanted

25 FOR SALE—MISCELLANEOUS

A. J. GREGG—HOUSE WINDOWS cleaned outside, 6c each. G5023.

A BIG DOUBLE LOAD CINDERS, $2.50; soil, rock, manure; delivered. G5564. 7920-26-118

A PROMPT, ACCURATE PRESCRIPTION service at your Neighborhood Druggist. Ask your doctor to phone him. 7950-26-119

ATTENTION — PORTABLE ELECTRIC sewing machine, demonstrator; like new. Singer Sewing Machine Co., 706 Yates St.

AWNINGS SAVE YOUR DRAPERIES from fading; estimates free. F. Jeune & Bro. Ltd., 570 Johnson St. G4632. 3-97

CUTS GAS AND ELECTRIC BILLS, Miracle Skillet. Macdonald Electric, E1171. 7526-26-103

DROPHEAD SINGER, GOOD CONDITION, $15. Three-quarter violin, with case, $6. Empire typewriter, good condition, $6.50. The Exchange, 973 Fort. E5736. 1994-26-104

FAIRBANKS - MORSE ELECTRIC washer, brand new, but slightly marked in transit; big reduction and terms if desired. Canadian Fairbanks-Morse Co. Ltd., Johnson and Broad Sts. 7961-3-96

FOR SALE—SUITCASES, 26 INS., $1.50; 8-power prismatic glasses, $17.50; field-glasses, $4.75; Rolls razors, $3.75; pocket cameras, $1.25; men's wrist watches, $4.75; Thermos bottles, 29c; Dunlop outer tires, $1.25; new inner tubes, 60c; boy's bicycle, $12.50; Waltham and Elgin watches, $4.75; .410 shotgun, $8.75; 12-gauge D.B. shotgun, $12.50; Watson microscope, $15; latest style spectacles to suit any sight, $2.75. Aaronson's Wholesale & Retail, 1328 Government St., corner Johnson.

HIKING OUTFITS—LOWEST PRICES IN town. Army Supply Store, 1105 Gov't. 7481-26-102

MATTRESS RENOVATING FACTORY—Prices 720 Fisgard St. E0533.

NEW SHAVEMASTER GIVES REAL shave Low as $1 weekly. Macdonald Electric. E1171. 7526-26-103

PAINT SALE CONTINUES. SEE OUR windows. Harte-Andrews Paints Ltd., 711 View St. G4713. 7458-tf

PAINT SALE NOW ON AT B.C. HARDWARE and Paint Co. Ltd., 718 Fort Street.

RHODA'S MOCHA SPONGE CAKE JUST right for every occasion. At Walker's Chocolate Shop, 1241 Broad St. E5879.

SPARTON ELECTRIC REFRIGERATOR—One only floor sample, at special price; terms if desired. Canadian-Fairbanks-Morse Co. Ltd., Johnson and Broad Sts. 7961-3-96

STORE FIXTURES FOR SALE — INcludes shelving-made show bins, etc. Apply to Mr. Emery, 1322 Douglas St., Victoria, B.C. 8000-3-97

1938 DURO MACHINERY DISPLAY. Hickman-Tye Hardware Co. Ltd., 544 Yates St. tf

FISH AND MEAT

A RABBIT PIE IS DELICIOUS—PRIME young rabbits at Askey's, 624 Yates St. Phone G7101.

FURNITURE

AUCTION PRICES ON NEW CHESTERfield suites. Phone G7986. Mr. Humber.

AT REID'S, 1315 BROAD ST.—BEDroom suites from $35 to $75. Dining-room suites, $50. Chesterfield sets, $25 up.

CHESTERFIELDS—NEW; TERMS; DIrect from the warehouse. You save the overhead expense. Can be seen at Heaney Storage Co., opposite Court House.

CLEANLINESS AND QUALITY OUR first consideration in better class used furniture. Willows, Plowman Co., 705 Johnson.

FURNITURE (Continued)

DESKS, CHAIRS, FILING CABINETS etc., new and reconditioned. Diggon-Hibben Ltd., 1210 Gov't. St. Phone G8194

FURNITURE BOUGHT FOR CASH OR sold on consignment. Phone E3831 Dymond Auction Rooms, 1417 Broad St.

THREE-PIECE CHESTERFIELD SUITE, $27.50. Combination bookcase and desk, $8.50. Holland Bros., 733 Fort. E0913.

USED FURNITURE — BOUGHT, SOLD and exchanged. Highest prices paid Hub Furniture Co., 713-19 Johnson. G6425. 5989-tf

SPRING PLANTING

ALL BLACK SOIL, WEATHERED ROCK for rockeries and terraces; manure. E0318. 1963-26-102

GIANT PANSY PLANTS—LARGE SElection, choice colors. Stewart, 1250 Tattersall Drive. 8018-12-107

GOOD HORSE AND COW MANURE, black soil; delivered anywhere. E2467. 17-26-102

LAST CALL FOR FRUIT TREES
SPECIAL BARGAINS AT
750 FORT STREET
LAYRITZ NURSERIES, LTD
G 3733

STOVES AND FURNACES

ALMOST NEW MOFFATT CREAM enamel annex heater, with waterfront, $24.50. Carter's Stove Store, 822 Fort St. E3511.

FURNACES—WE SPECIALIZE ON FURnace installations and repairs. B.C. Hardware 718 Fort.

McCLARY RANGES FROM $50 UP. Terms arranged. J. B. Casson. E7413. 7696-tf

G6425 — BEACON STOVE, WITH coil and white back, $37.50. The Hub Furniture, 713 Johnson St. G6425. 6114-tf

$15 — LORRAINE AND CHANCELLOR ranges with waterjackets, suitable for summer camps. C. J. McDowell, 1000 Douglas

Beacon Range with waterfront $24.50
Canada Pride, with waterfront ... 29.50
McClary Range, white enamel 36.50
Beacon Range, with Sawdust Burner, ask for demonstration 55.00
Princess Albion, with Bunsen Oil Burner installed 69.50
COAST HARDWARE

25a BICYCLES AND MOTORCYCLES

BICYCLES TO RENT—RATES: ½ DAY, 50c; 1 day, 75c; week-end, $1.00; week, $2.50; month, $5.00. Tandems: ½ day, $1.00; 1 day $1.25; week-end, $1.50; week, $4.50. Robinson's, 1220 Broad St., opp. Colonist. E6212

BICYCLES, $12.50 TO $18.75, ALL SIZES New and used bicycles sold on easy terms. Expert bicycle repairs; all work guaranteed. Victory Cycle Works, 1328 Government. G4722.

FOR SALE—INDIAN SAVANNAH SCOUT, like new; gone only 6,800 miles. E3059. 8007-1-96

FOR SALE—MAN'S BIKE, FINE CONdition, $9.50. E7566. 188-2-97

SALE—USED MOTORCYCLES; ALL guaranteed; cash or terms. Dick Shanks, 923 Fort St. 6531-tf

TRIUMPH MOTORCYCLES — LATEST models and many reconditioned used models in stock. Reasonable prices and terms. Cameron Motor Co., Vancouver and View. 7551-26-104

WE HAVE SEVERAL LADIES' AND girls' reconditioned bicycles just finished ranging in price from $18.50 to $24.50. Also several fine buys in men's machines. G. H. Harris & Co. Ltd., 738 Fort St. (next Ray's).

25b MUSICAL INSTRUMENTS

DOUBLE BASS, $75; KIMBALL PIANO, $90. Hickling's, 709 Johnson St.

MENDELSSOHN PIANO — VERY slightly used, fully reconditioned and guaranteed, $149.50. Fletcher Bros. 3-96

25c RADIOS

ALL RADIO PARTS STOCKED; MEISSner coils and kits. F. P. Walker, 20 Winch Building. Phone E1844. 7567-26-103

FOR SALE—AMERICAN BOSCH CAR radio, $15 or best offer. E6598. 7898-3-96

RADIOS FOR HIRE, WEEK OR MONTH; also radios repaired. Aaronson's, 1328 Government G4722

YOUR RADIO "A JOY FOREVER" when repaired by our A.R.T. technician. George Music Store. E4421.

10-TUBE WESTINGHOUSE CONSOLE radio, guaranteed, only $39.50; $5 cash, $1 a week. B.C. Electric Radio Dept., Douglas St. Store.

25d Building Materials

BUILDING SUPPLIES OF STANDARD quality imported fire brick Island Building Co., 518 Fort St. Phone E6213

HIGH-GRADE 5X SHINGLES — PHONE Dalziel Box Co. G1422. 7822-26-116

SIDNEY SPEEDY SERVICE
Building materials of all kinds. We have specials in V-joint and Siding, in grades suitable for chicken houses, garages, barns, etc.
SIDNEY LUMBER
G2518 2116 Government St

VICTORIA RETAIL LUMBER YARD—G2131. 1901 Gov't. Lumber, lath, shingles 7893-26-117

THE MOORE-WHITTINGTON LUMBER COMPANY LIMITED
—Established 1893—
LARGE STOCKS—RIGHT PRICES
Lumber, Millwork, Gyproc, Masonite, Insulex, Gypsum Wool, Shingles, etc.

27 WANTED—MISCELLANEOUS

BOOKS BOUGHT FOR CASH—BEST prices paid. Diggon-Hibben Ltd. pioneer book headquarters, 1210 Gov't. St.

CASH FOR FURNITURE, TOOLS, clothing, junk. We also trade. E4020. 7324-1-96

CASH FOR OLD BICYCLES OR PARTS Call anywhere G4722.

ELECTRICAL MOTORS WANTED FOR cash. Phone particulars to G6315. 7901-6-96

OLD GOLD—YOU CAN GET THE HIGHest premium on all kinds of gold at Stoddart's, 605 Fort St. (near Gov't.). 7536-26-103

WANTED — COPY OF VAN LOON'S book "The Arts." Mr. Archer. Phone G 2328. 8036-1-96

WANTED—FURNITURE, TOOLS, ETC., for cash. Phone G4913.

28 DOGS AND CATS

TO CLEAR FOR NEW SHIPMENT! Garden gnomes, five large size, 25 small. Very low prices. Pet Shop, 1412 Douglas.

29 POULTRY AND SUPPLIES

BABY CHICKS — B.C. GOVERNMENT approved. Ready April 29. Barred Rock, R.I.R. and Wyandotte, 14c each. Pekin ducklings, 16c. A. E. Nix, 3500 Douglas, E 3578. 184-1-96

DAILY TIMES CLASSIFIED ADS BRING results quick! If you have something you want to sell tell people about it with a Times Classified Ad. Call Classified Advertising Department, E4175.

32 BOATS AND ENGINES

BOATS BUILT, REPAIRED, ENGINE INstallation and repairs; marine ways, welding etc. E1922. Victoria Motorboat Co., 419 Bay. 7747-25-109

BOAT ENGINES — STAR, CHRYSLER, McLaughlin, Hupmobile. Cameron Bros., 1340 Craigflower. E6598. 91-26-112

BOAT LUMBER—BEST QUALITY. Spruce oars, $1.50 pr. Dalziel Box Co. G1422. 7822-26-116

FOR SALE — 14-FOOT ROWBOAT, clinker built, and Evinrude, $50 cash. 2953 Cedar Hill Rd. Phone E3247. 163-1-96

ONE 31-FOOT GILL NET AND TROLLER with live tank, $375. Phone G7377. 7953-26-119

SEE US FOR BRIGGS & STRATTON'S air-cooled boat engines. Ship Chandlers (McQuade's) Ltd., 1314 Wharf St. E1141. 7951-26-108

$18 BUYS 16-FT. DORY. $20, 14-FT. V-bottom. $25, 13-ft. V-bottom. $75, 14-ft. sailing dinghy. Enterprise Wharf, foot of Fort. tf

Automotive

33 MOTOR TRUCKS AND TRACTORS

CONDOR TRUCKS—SEE AND INVESTIgate these fine trucks. At reasonable prices. Cameron Motor Co., Vancouver and View. 7548-26-104

34 AUTO SERVICE DIRECTORY

CHASSIS AND ENGINES STEAM cleaned. Chet Dowman, 724 Johnson. E1411.

"LET GEORGE DO IT." EXPERT auto top and body builder; woodwork repaired. George Cox, 1003 View G2143.

36 AUTOMOBILES

JAMESON MOTORS FOR BEST VALUES IN USED CARS
We Keep Our Cars Properly Housed
Cars Listed Have 1938 License

'36 STUDEBAKER DICTATOR 6 SEDAN	$ 845
'37 STUDEBAKER DICTATOR 6 SEDAN, FOR ONLY	1095
'36 TERRAPLANE SEDAN	845
'30 ESSEX COACH	295
'26 BUICK SEDAN 7-SEATER	145

JAMESON MOTORS LTD.
740 Broughton St.

"BEGG'S CERTIFIED CARS"
ARE
—BETTER USED CARS—

Shop 'til you are weary and you'll find Begg's price tags are the lowest in Victoria. All makes; all prices. Terms to suit your purse.

1936 STUDEBAKER DE LUXE SEDAN —Original black finish; motor reconditioned; almost new tires $950

1931 BUICK CUSTOM SEDAN—Driven only a few thousand miles; spotless inside and out $495

1936 PLYMOUTH SEDAN—With built-in trunk. One of the most popular cars in any dealer's stock. A real bargain for $765

"Begg's Certified" Blue Ribbon Cars Are the Best Money Can Buy "You Pay No More"

BEGG MOTOR CO. LTD.
837 Yates St. G1144 865 Yates St.

"R & G" CARS ARE SAFE TO BUY, SAFE TO RIDE IN

The R & G Nationally advertised guarantee given by all Ford dealers is the most liberal guarantee ever offered the used-car buyer. It means your money back if you are not entirely satisfied.

$895—'37 CHEVROLET COACH.
$895—'37 HILLMAN SEDAN.
$625—'36 WILLYS SEDAN.
$750—'36 FORD V-8 COUPE.
$645—'35 FORD V-8 COUPE.
$525—'33 FORD V-8 COUPE.
$945—'37 FORD V-8 FORDOR.
$785—'36 FORD V-8 FORDOR.
$625—'35 FORD V-8 FORDOR.
$725—'36—FORD V-8 TUDOR.

NATIONAL MOTOR CO. LTD.
819 Yates Street G8177
(Open Evenings)

1937 PACKARD SEDAN—Like a new car in every respect; fully guaranteed.

1937 HUDSON COUPE—Another car it is hard to tell from new; very complete equipment.

1934 OLDSMOBILE SEDAN—In beautiful condition, inside and out; six-wheel equipment.

1931 NASH SEDAN—Completely reconditioned and in excellent condition.

DAVIS-DRAKE MOTORS LTD.
Buick and Oldsmobile Cars—G.M.C. Trucks
Duncan Fort St. at Quadra, Victoria

BUY HERE WITH CONFIDENCE

1937 CHEVROLET MASTER COUPE	$895
1935 CHEVROLET MASTER SEDAN	795
1937 CHEVROLET COACH	795
1936 CHEVROLET STANDARD SEDAN	795
1935 FORD DE LUXE SEDAN	725
1936 FORD TUDOR	695
1935 CHEVROLET MASTER DE LUXE COUPE	695
1936 AUSTIN "7" SALOON	550
1929 PACKARD SEDAN	295
1929 GRAHAM SEDAN	235
1929 AUBURN CABRIOLET	225
1929 CHEVROLET SEDAN	225
1929 WHIPPET SEDAN	195

WE HAVE A GOOD SELECTION OF USED TRUCKS AND CHEAPER USED CARS. SEE OUR STOCK BEFORE YOU BUY.

THE MOTOR HOUSE
Two Locations
921 Yates, E8722 971 Yates, E1107

MR. JUNKIE
Parts for all cars and trucks; 4 and 6-cylinder Star engines; 20, 21, 22, 23-inch tires; also high pressure 32.4 and 33.4½ tires.
PACIFIC AUTO WRECKING CO. LTD.

AUTOMOBILES (Continued)

A BRAND NEW HUPMOBILE SEDAN—To make room for further shipments we offer this car at a greatly reduced price. Highest prices allowed on used cars in trade.

1938 WILLYS SEDAN—Used as demonstrator; up to 35 miles per gallon. See us now.

1935 HUPMOBILE SEDAN—An 8-cylinder 6-passenger model, in new condition, cost new $2,485 .. $1095

1935 HUPMOBILE SEDAN—A very popular 6-cylinder model, built to last, cost new $1,700, for .. $785

1936 WILLYS "77" SEDAN—Not a scratch on it, has had the best of care, up to 35 miles per gal. $665

1936 WILLYS "77" DELIVERY — Pick-up model, run only 6,700 miles, like new; has irons for ladders, etc., on sides, licensed .. $595

MASTERS MOTOR CO. LTD.
Hupp and Willys Dealers
809 Yates Phone E3541

HIGHEST CASH PRICES PAID FOR LATE MODEL USED CARS
JONES BROS. SERVICE STATION LTD.
Cor. Yates and Quadra Phone E4021

BARGAINS—CLEARANCE AUTOMOBILE tires, all sizes. Cameron Bros., 1340 Craigflower. E6598. 90-26-112

CHRYSLER COACH, GOOD RUNNING order; cheap. E 6517. 7957-1-96

FOR SALE—TOURING CAR, EXCELlent condition, good rubber. $125 E6110.

MODEL A SPORTS FORD ROADSTER—This popular little car has rumble seat, new tires, new paint, '38 license and is a snap at $195. Mutual Auto Sales, 932 Johnson.

WE WANT SMALL USED CARS, 1931 or later. Mutual Auto Sales, 932 Johnson. G5643. 7585-26-105

1927 FORD COUPE PARTS, BATtery, good tires, anything you need. Call, 737 Vancouver St., or phone G 1073. tf

1928 CHEVROLET SEDAN, LICENSE included, good running order, $175. G 5366. 8030-1-96

1929 SIX-CYLINDER OLDSMOBILE sedan. Seized by bailiff under chattel mortgage E3371. 8019-2-96

1929-30 PLYMOUTH COUPE—EXCELlent condition. Write Box 7916 Times. 7916-tf

1930 FORD TUDOR—THIS IDEAL family car is in excellent mechanical condition; fine appearance, '38 license. Will sell quickly at $285. Mutual Auto Sales, 932 Johnson.

1936 DODGE TWO-DOOR SEDAN IN first-class condition, low mileage, $750. Louis Nelson's Garage, 810 Johnson St. 8039-3-98

1937 DE LUXE PLYMOUTH COUPE, 1931 De Luxe Ford Coupe. Finlayson's Station, Fort St. G0275. 7334-26-105

36a AUTOMOBILE ACCESSORIES

600—21—30x5, 32-6 USED TIRES — prices right. Red's Service Station, Yates St. tf

Rentals

37 FURNISHED SUITES

2 AND 3-ROOM SUITES — PRIVATE bath, hot and cold water, light, steam heat includ.; reasonable. Scott Apts, G0259.

$8 MONTH AND UP—LARGE, BRIGHT clean rooms; near town. E8950. 7278-26-98

38 FURNISHED ROOMS

NEW ENGLAND HOTEL, HOUSE OF homes, 1312 Government St. G6460. 7772-26-112

39 HOUSEKEEPING ROOMS

COMFORTABLE FURNISHED HOUSEkeeping rooms, single or suite. 733 View. G5989. 7721-26-110

FURNISHED HOUSEKEEPING ROOMS, flats, cabins, $6 mo. up. 1036 Hillside.

LIGHT H.K., NEWLY DECORATED 2-room suites; central. E8034. The Clifton.

HOUSEKEEPING ROOMS AND SUITES, near Fort-Junction, 1054 McGregor. E6076. 7892-26-117

540 DALLAS—ONE COMFORTABLE furnished housekeeping room. E2738. 7983-26-120

1010 LINDEN, CORNER ROCKLAND—Bright, cosy furnished rooms, all found. 7945-tf

SURVEYS SHOW THAT WOMEN WHO shop The Times Classified first, save more! Are you saving as much as you possibly can? A month of shopping with The Times Classified will open your eyes.

40 ROOM AND BOARD

ABERDEEN, 941 McCLURE; H. AND C. water in rooms; excellent board. G0111.

BEDROOM WITH PORCH AND GROUND floor room with board; five minutes walk from City Hall G7368. xxx-3-96

BOARD AND RESIDENCE — NEWLY decorated; easy walking distance; half block from car and bus. Phone E9772. 172-3-97

CARE AND BOARD, INVALID OR ELDerly person; comfortable room facing sea. G3456. 7982-21-117

LARGE ROOM WITH TWIN BEDS; home cooking; walking distance. G7791. 7751-26-111

540 DALLAS—ONE COMFORTABLE furnished housekeeping room. E2738 7983-26-120

41 FURNISHED HOUSES

COMFORTABLE TWO-ROOM COTTAGE, "Bayview," opposite store, Cadboro Bay; garage. 160-3-96

FOUR-ROOM COTTAGE, WATERFRONT furnished, apply Fidlar, Seaview Road, near Miramontes Drive, 10 Mile Point. 8032-tf

OAK BAY DUPLEX, FIVE FURNISHED rooms. G2339. 7879-6-96

42 UNFURNISHED SUITES, ROOMS

MELLOR APARTMENTS, 819 BROUGHton St. Vacant suite to rent. G5021. 7305-tf

NEWLY DECORATED FOUR-ROOM UPper duplex; good position. 1063 Belmont. 1-95

UNFURNISHED SUITE FOR RENT, cheap. 737 View St. Phone E8938. 7409-1-98

THREE OR FOUR-ROOM SUITES — Self-contained; newly decorated, floors resurfaced and waxed, fireplace; garage if desired. Very desirable district. Box 8008 Times. 8008-2-96

43 UNFURNISHED HOUSES

FOUR-ROOM MODERN BUNGALOW—Hardwood floors; $25; close to car. Also six-room semi-bungalow; fruit trees, chicken house; close to schools; $20. E 6283. 8029-1-96

NEWLY DECORATED FIVE-ROOM house; close town. Phone E2421, mornings, after 9 o'clock. Rent $20. 7963-3-96

$18 — MODERN BUNGALOW, FOUR rooms; garage; Gorge waterfront. G1390. 171-2-96

They'll Do It Every Time

Copr. 1938, King Features Syndicate, Inc., World rights reserved

44 STORES, OFFICES, WAREHOUSES

NICE, BRIGHT STORE, FIVE POINTS, $15. Apply Five Points Pharmacy. Phone G1732. 8022-tf

STORE — GOOD CORNER, OAK BAY Ave., cheap rental. Phone E3853. 7565-26-104

46a SUMMER RESORTS

DESIRABLE COUNTRY HOME—SEMI-furnished; fireplace; boating, fishing; acreage. E6616. 7482-tf

Real Estate

49 HOUSES FOR SALE

A BARGAIN—FAMILY HOUSE OF FIVE bedrooms, kitchen living-room, two bathrooms, laundry, large glassed-in porch, hot-water heating; fruit trees, garage, cement sidewalks. Three lots. Saanich taxes. Close to schools, buses. Price, $1,400 cash. Further information, phone G1219.

FOR SALE OR RENT—SIX ROOMS, new, modern, two bathrooms, garage, marine view, trees. Apply Fidlar, Sea-view Road, near Miramontes Drive, 10 Mile Point. 8032-tf

FOR SALE BY OWNER—LARGE EIGHT-room house; four bedrooms, living-room, dining-room, kitchen, pantries and bathroom; full cement basement; large garden, fruit trees. Within three-mile circle. Saanich taxes. What offers? No agents. Box 898 Times. xx-tf

HOUSES BUILT ON INSTALLMENT plan. D. H. Bale, contractor, Fort and Stadacona.

SMALL HOUSE MOUNTED ON AUTO-mobile wheels. Can be moved anywhere. $75. Mutual Auto Sales, 932 Johnson. 7584-26-105

CLOSE IN

Near Hillside—Good six-room house, three rooms down and three up. Owner going away will sell for cash at $850

OAK BAY BUNGALOW

A good buy—Fine stucco bungalow of five rooms; sunroom; fully modern; nice lot; good locality. Price $3450

THE B.C. LAND AND INVESTMENT AGENCY LTD.
922 Government St. G4115

51 PROPERTY FOR SALE

NO FINER PROPERTY CAN be found near Victoria than KIRKWOOD ACRES, situate on Cedar Hill Rd. near Mount Douglas. Stands high, with fine views, rich black soil, park-like, with fine oaks and evergreens. PRICED TO SELL. Get plan and price list and look at this yourself, or let us show it to you.

THE ROYAL TRUST COMPANY
1202 Government St.
Real Estate Department
Phones E4126, E3130

52 PROPERTY FOR EXCHANGE

FOR SALE OR EXCHANGE FOR a smaller home, six-room bungalow, Fairfield; excellent condition; all conveniences. Value $1,600. G5759. 8009-1-96

56 MONEY TO LOAN

FUNDS ON HAND AND IMMEDIATELY available for mortgage loans; any amounts; current rate of interest. Building loans a specialty. Quick decisions. P. R. Brown & Sons Ltd., 1112 Broad St. Phone G7171.

OWN YOUR HOME

Three rooms. Fireplace in living-room, basement, garage, fine high garden lot. In Gorge district.

PRICE: $850 CASH

Six large rooms, reception hall, fireplace, pantry, 3 bedrooms, basement, laundry tubs, hot air furnace, cement walks. In good locality in city.

PRICE ONLY $1,050
ON TERMS

P. R. Brown & Sons Ltd.
1112 Broad St. Phone G 7171

5 Four-room Houses and 3 Lots

Corner Wilson and Hereward Streets, to be sold at a very low price. Four of the houses are bringing in good rentals. The income can be considerably increased by doing some repairs and improvements.

An Offer of
$1,500
Will Be Considered

SWINERTON & CO. LTD.
620 BROUGHTON ST.

A BARGAIN!

$1250 Buys a home situated on car line. Large lot, with fruit-bearing trees. Newly decorated; garage and every convenience; good district. This is a good investment and good resale value. Owner out of city. Must sell for cash. Phone E4060 for appointment.

CASH OR TERMS

OFFERS INVITED

On the Following Homes for Sale

FIVE ROOMS AND BATHROOM
With basement, new furnace, fireplace, etc. Only $850. First payment $350.

THREE ROOMS AND BATHROOM
Garage, woodshed, garden, etc., near Victoria High School. Only $750 cash.

SIX ROOMS AND BATHROOM
A bungalow with basement, furnace, garage, laundry tubs, fireplace, etc. Esquimalt. Only $1,995. First payment $395.

SEVEN ROOMS AND BATHROOM
Basement, furnace, garage, fireplace. Like new in every way. High location, beautiful views. Low Saanich taxes. Only $2,475. First payment only $475.

EIGHT ROOMS AND TWO BATHROOMS
Basement, furnace, garage, fireplace, etc., suitable for subletting if desired. Nice location. Only $2,950. Third cash.

SIX ROOMS AND BATHROOM
Cadboro Bay—Basement, garage, nice garden, fruit trees, berries, etc. Only $1,895. Half cash.

FOUR ROOMS AND BATHROOM
Cadboro Bay—Suitable for a couple. Only $845 Cash.

TWO ROOMS AND BATHROOM
Cadboro Bay—Quiet location. Only $450 cash.

For Inspection "See Ray," Care of
L. M. ROSEVEAR & CO. LTD.
110 Union Bldg., 612 View St. G 6041

Brakes Tested
WHILE YOU WAIT
FREE Test and Inspection FIVE minutes NOW may SAVE you much time and money later.
REVERCOMB MOTORS
925 YATES ST. G 6421
OPEN EVENINGS

Maynard & Sons
AUCTIONEERS

Instructed, We Will Sell at Our Salesroom, 731-733 Johnson Street

WEDNESDAY, 1.30
Two Nice Chesterfield Suites and Other Household Furniture
ALSO
Contents of Beauty Parlor

And the effects of the late Mr. Jackson of Sooke, including: Dodge Truck and 3-h.p. Fairbanks-Morse Buzzsaw. These will be sold at 10.30. Particulars of this sale later.

MAYNARD & SONS - Auctioneers

Maynard & Sons
AUCTIONEERS

Instructed, we will sell, on the Premises, 1218 WHARF STREET,

Tomorrow, 1.30
Contents of Machine and Blacksmith Shop

As per List in Saturday and Sunday Papers
On View Monday Afternoon and Morning of Sale Day

MAYNARD & SONS - Auctioneers

Maynard & Sons

Under Instructions We Will Sell at Our Salesroom, 731-733 Johnson Street, on

FRIDAY, 1.30
Antique and Modern
FURNITURE
Grandfather Clock, Silverware, Ornaments, etc.

Some Nice Antique Pieces and Silverware to be in this sale, particulars of which will appear later.

MAYNARD & SONS - Auctioneers

ESTATE OF THOMAS CURRY, Deceased

NOTICE TO CREDITORS

NOTICE IS HEREBY GIVEN that all creditors and other persons having any claims or demands against the estate of Thomas Curry, deceased, late of Banff, in the Province of Alberta, who died intestate on or about the 7th day of August, 1935, at Banff, Province aforesaid, administration of the British Columbia portion of whose estate was granted on the 22nd day of April, 1938, in the Victoria Registry of the Supreme Court of British Columbia, to Rupert Leslie Cox, Official Administrator in and for the County of Victoria; are hereby required to send by post prepaid full particulars in writing of their claims and demands, verified by Statutory Declaration, to the undersigned, on or before the 25th day of May, 1938; and all parties who have any assets belonging to or who are indebted to the said deceased, are required to forward particulars of same to me forthwith; and that the said Administrator will, after the last-mentioned date, proceed to distribute the assets of the said intestate among the parties entitled thereto, having regard only to the claims and demands of which he shall then have had notice.

AND TAKE FURTHER NOTICE that, pursuant to Section 28 of the "Trustee Act" the said Administrator will not be liable for the assets of the said intestate, or any part thereof so distributed, to any person or persons of whose claims and demands he shall not have had notice by the said 25th day of May, 1938, and that he will make final distribution of the assets at the expiration of one month from the date of this notice.

DATED at Victoria, B.C., this 25th day of April, A.D., 1938.

R. L. COX, Official Administrator, County of Victoria; Administrator of the British Columbia portion of the estate of Thomas Curry, deceased; 519 Central Building, Victoria, B.C.

"Victoria Regina" Shows Great Queen

Although "Victoria Regina," which comes to the Royal Victoria Theatre for one performance on Thursday, May 5, is one of the most successful and meritorious plays in the history of the the theatre, its showing in England was banned until less than a year ago.

The story of the play, as is generally known, has to do with the life and reign of England's beloved Victoria. It was written by Laurence Housman, prominent English man of letters and brother of the late A. E. Housman. Because, however, of the ruling that royalty cannot be depicted on the stage until a "decent interval" has elapsed after their death, this colorful and sympathetic account of Victoria was long denied to her own countrymen.

Last June 20—100 years after Victoria's accession to the throne—the Lord Chamberlain decreed that "Victoria Regina" could be presented in England. Accordingly, Mr. Miller made his London production with Pamela Stanley in the role that Helen Hayes portrays here. The play is still running on the other side, and will continue to run there for at least another year.

Fine Drama At Plaza Theatre

"The Marriage of Corbal" Portrays Scenes of French Revolution Days

Great was the excitement caused in the village of Nevers when the decree went out that it was compulsory for every able-bodied person to marry within three days on penalty of death. All the spinsters of uncertain age, the giggling belles of the village, the gnarled old men and the burly peasants entered with gay abandon into the fulfilling of this command, the entire village was eager to comply, with the exception of the Marquis of Corbal. Corbal was in love with Cleonie, a French aristocrat whom he was sheltering from the horrors of the French Revolution, but marriage between aristocrats was forbidden.

It is this pivot on which the plot turns of "The Marriage of Corbal," the brilliant and adventurous film starring Nils Asther, Hugh Sinclair and Hazel Terry, which comes to the Plaza Theatre today.

Bing Crosby Now At the Columbia

Bing Crosby, Martha Raye and Andy Devine are starred in "Double or Nothing," which opened today at the Columbia Theatre.

Once again Bing and Martha have scored in entertainment, thereby doubling the hit they made in "Waikiki Wedding."

Bing's own voice is augmented by a "Sing Band."

Tuneful, mirthful — that's "Double or Nothing," with infectious songs that include "It's the Natural Thing to Do," "The Moon Got in My Eyes" and "All You Want to Do is Dance."

Dominion Books Excellent Comedy

Breezy in story, in movement and in the delineation of its characters, "The First Hundred Years," which will open at the Dominion Theatre tomorrow, wins rating as one of the best-told comedy narratives of the season, timely, convincing and thoroughly entertaining.

The comedy combination of Robert Montgomery and Virginia Bruce is sure-fire, Montgomery never having been better than as the boat designer who can't persuade his wife, Miss Bruce, to give up her job as a theatrical agent to make a home for him. That the star can turn from a "Night Must Fall" to the domestic high comedy of such pictures as "Live, Love and Learn" and "The First Hundred Years," proves him one of the most versatile actors in pictures.

SCHUMSCHER IN ONE-HIT STAND

(Continued from Page 11)

sautels, Peacock; Caster and Brucker.

	R.	H.	E.
Washington	3	9	1
New York	4	7	1

Batteries — Weaver, Chase, Deshong and Ferrell; Chandler, Wicker, Hadley and Dickey.

	R.	H.	E.
Chicago	3	9	0
St. Louis	4	12	1

Batteries — Whitehead, Brown and Sewell, Rensa; Walkup, Linke and Sullivan.

COAST LEAGUE

Oakland 4-4, Seattle 2-2.
San Diego 8-3, Los Angles 7-1.
Hollywood 3-6, San Francisco 2-3.
Sacramento 3-7, Portland 2-7.

AMERICAN ASSOCIATION

Milwaukee 0, Louisville 7.
Kansas City 12, Indianapolis 3.
Minneapolis 6, Columbus 2.
St. Paul 3, Toledo 2.

INTERNATIONAL LEAGUE

Montreal 5-3, Baltimore 4-6.
Rochester 7-8, Syracuse 4-1.
Toronto 2, Newark 3.
Buffalo 7, Jersey City 2.

SATURDAY'S SCORES

American League
Cleveland 6, Detroit 3.
Boston 10, Philadelphia 4.
Chicago 4, St. Louis 3.
Washington 7, New York 4.

National League
New York 8, Brooklyn 5.
St. Louis 6, Chicago 4.
Philadelphia 1, Boston 2.
Cincinnati 2, Pittsburgh 8.

Coast League
San Diego 4, Los Angeles 9.
Sacramento 14, Portland 5.
Hollywood 3, San Francisco 8.
Oakland 1, Seattle 6.

In Dance Display

GWEN COX AND CLEMENCY ORD who are taking part in Dorothy Cox's Dance Display to be given on next Friday, April 29, at the Shrine Auditorium. Both will be seen in operative (toe) and Greek numbers and Gwen Cox will furnish some snappy tap routines from Hollywood.

Dances Tonight

LEE FOLEY

well-known dancing master of Seattle, who has come to Victoria with his concert group for a recital at the Empire Theatre tonight at 8.30.

Racing Results

BAY MEADOWS—Results of horse racing here Saturday follow:

First race—One mile:
Rodney Pan (Gray) $5.60 $3.60 $3.20
Business Man (Tucker) 16.40 9.00
Xenogra (Morrissey) 10.00
Time, 1.41 2-5. Also ran: Cortella, La Nimba, Arthur W. Morsure, Plum Elected, Aksala and Sky Grey.

Second race—One mile:
Blue Sheets (James) $4.20 $3.20 $2.60
Hassan (Gray) 5.00 3.40
Sweet Betty (Adams) 4.00
Time, 1.40 2-5. Also ran: Crystal Glenn, Oddessa Lass, My Debut, El Grandee, Maria Juliet and Hipping.

Third race—Mile and one-eighth:
Orliey (Jones) $18.60 $8.20 $5.20
Ancestral (Gray) 7.00 4.00
Dr. Spoon (Adams) 3.00
Time, 1.53 2-5. Also ran: Lou Machado, Little Kiev, Temper, Akahiloa, Blue Hour, Fandan and Golden Nut.

Fourth race—Mile and one-eighth:
Son of Day (Merritt) $38.80 $12.80 $6.80
Rare Ben (James) 4.40 3.20
Palliation (Sperry) 4.00
Time, 1.53 2-5. Also ran: Donna Bonita, Marpal, Blind Barney and Pompete.

Fifth race—One mile:
*Danke Schon (Adams) $4.40 $4.60 $2.80
*Valiant Fox (Grigg) 3.60 4.40 2.80
Sky Glare (Sena) 4.40 2.80
*(Deadheat for winner.) Time, 1.38 4-5. Also ran: Baby Rattler, Illeana, High Martin and Top Radio.

Sixth race—Mile and one-sixteenth:
Deer Fly (Pierce) $26.20 $10.00 $6.40
Shasta Racket (Adams) 4.40 3.20
Don Guzman (Elston) 3.80
Time, 1.46 1-5. Also ran: Coldwater, Royal Reigh, Au Man, Fleeting Moon, Sir Gay, Merina and Schoolmom.

Seventh race—Mile and 1-16th:
Air Chief (James) $12.80 $7.20 $3.40
Ariel Cross (Jones) 4.00 2.60
Today (Merritt) 2.60
Time, 1.44. Also ran: Monsweep, Advocator, Patty Cake and King Saxon.

Eighth race—Mile and 3-16ths:
Tornillo (Sena) $16.80 $8.60 $3.80
The Singer (Gray) 6.00 3.40
Baltimore Boy (Maschek) 2.80
Time, 1.59 1-5. Also ran: Flashing Colors, Glittering, McCarthy and Chief Yeoman.

So He Had!

The professor of biology entered the classroom, cleared his throat, and said: "Now, gentlemen, please pay particular attention. I have in this parcel a very fine specimen of a dissected frog—very interesting.

Slowly he opened the wrapper and disclosed a few sandwiches. A look of consternation crossed his face. "I though I had eaten my lunch," he said.

The Soviet research station within 12 miles of the North Pole expects to send daily weather reports to Moscow for a year.

Where to Go Tonight

(As Advertised)

ATLAS—"The Baroness and the Butler" starring Annabella and William Powell.

CAPITOL — "In Old Chicago," starring Don Ameche and Alice Brady.

COLUMBIA — "Double or Nothing" with Bing Crosby.

DOMINION—Shirley Temple in "Rebecca."

OAK BAY—Fredric March in "The Buccaneer."

PLAZA—"The Marriage of Corbal" with Nils Asther.

Bright Comedy At the Atlas

William Powell and Anabella in "The Baroness and the Butler"

"The Baroness and the Butler," 20th Century-Fox's gayest contribution to sophisticated screen comedy, has more than its share of accuracy in thematic detail.

This sparkling hit, which costars William Powell and Annabella, is the gay story of a butler in a Hungarian noble family, who is elected to Parliament on a political ticket which is opposed to his employer's.

"The Baroness and the Butler" opens today at the Atlas Theatre. The supporting cast also features Helen Westley, Henry Stephenson, Nigel Bruce and Lynn Bari. Walter Lang directed.

Dolores Del Rio and George Sanders are starred in "International Settlement," which is also on the program.

"Buccaneer" At Oak Bay House

This year is the silver anniversary of Cecil B. DeMille's career in the movies, and he is celebrating it by producing his first great epic with an American background, "The Buccaneer," opening today at the Oak Bay Theatre.

"The Buccaneer" is the 64th feature-length film of De Mille, who has won fame throughout the movie-going world with his "Ten Commandments," "King of Kings" and "The Crusaders."

TOMORROW! FOR 3 DAYS
THE FIRST LOVE AND LAUGH SHOW OF OUR SPECIALLY BOOKED SPRING HITS! . . .
COMEDY! A FLOCK OF HEART-THROBS AND A ROUSING GOOD TIME!
ROBERT MONTGOMERY · VIRGINIA BRUCE
THE FIRST 100 YEARS

ENDS TODAY!
Shirley Temple
IN
"REBECCA"
With
RANDOLPH SCOTT
—Also—
"RAWHIDE"
With
LOU GEHRIG
SMITH BALLEW

The first hundred years of married life are the toughest . . . but what fun!
—WITH—
Warren William
Binnie Barnes
ALAN DINEHART

AND! THRILL TO A BARRAGE OF ACTION FROM THE FRONT PAGE DRAMA!
"COUNSEL FOR CRIME"
WITH
OTTO KRUGER
DOUGLASS MONTGOMERY
JACQUELINE WELLS

DOMINION 20¢ DAILY 12-1 . . . PHONE E 0914

"OLD CHICAGO" HELD OVER

Vivid Historical Drama of American City at Capitol Theatre

The picturization of the early history of Chicago and dramatic scenes during the great fire has proved so popular that the management announced today that the picture "In Old Chicago" will be held over for three days.

Don Ameche, in a vivid dramatic role, heads the cast with Tyrone Power and Alice Faye, in the romantic roles, in Darryl F. Zanuck's production of "In Old Chicago," showing today at the Capitol Theatre. The cast of the film includes Alice Brady, Andy Devine, Berton Churchill, June Storey and Paul Hurst.

DOROTHY COX Presents
DANCE DISPLAY
FRIDAY, APRIL 29
SHRINE AUDITORIUM

DANCE AND BE POPULAR!
Easily Quickly and at Small Cost

Mr. and Mrs. Geo. Rosaly
Victoria's Leading Ballroom Instructors
Affiliated With the Famous
ARTHUR MURRAY SCHOOL OF DANCING, N.Y.
Phone E 4653 for Appointment

PLAZA
NOW—TILL WEDNESDAY ONLY
RAFAEL SABATINI'S NOVEL
The MARRIAGE OF CORBAL
A CAPITOL FILM PRODUCTION from the story by RAFAEL SABATINI
and
NILS ASTHER
HUGH SINCLAIR
HAZEL TERRY
NOAH BEERY
PLUS
William Hall - Anne Nagel
in
"Escape By Night"
12-1, 15c; 1-5, 20c; 5 on 25c

WE JUST HAVE TO HOLD IT OVER!
NOW SHOWING—TODAY, TUES. AND WED.
Daily Increasing Crowds Demand It!
DAILY AT 12.22, 2.34, 4.46, 6.58, 9.10
. . . A BRAND NEW EXPERIENCE IN THE THEATRE!
● SURPASSING BY FAR THE MIGHTY THRILLS OF "SAN FRANCISCO"

IN OLD CHICAGO
WITH
TYRONE POWER ● DON AMECHE
ALICE FAYE ● ALICE BRADY ● ANDY DEVINE
ADDED
PETE SMITH NOVELTY
WORLD NEWS
HEARING-AID EARPHONES FOR HARD-OF-HEARING PATRONS
CAPITOL
Coming Thursday!
MARK TWAIN'S
"TOM SAWYER"
ALL IN COLORS!
20¢ DAILY, 12-1

SHOWING TODAY and TUES.

The BARONESS and the BUTLER
WM. POWELL
● ANNABELLA ●
ATLAS
PHONE E 3211
15¢ 12 to 1
20¢ 1 to 5
25¢ 5 On
AND
"International Settlement"
With
DOLORES DEL RIO

CHILDREN 10¢
OAK BAY
ADULTS, 15¢ Till 7 p.m.
A FIVE-STAR PICTURE
"THE BUCCANEER"
FREDRIC MARCH ● FRANCISKA GAAL
You'll Laugh Harder Than You've Laughed Before When You See Mahoney and Fyffe in
"Sez O'Reilly to MacNab"
Positively the Funniest Comedy Ever Filmed in England
PLUS FOX MOVIETONE NEWS - - - SHOW STARTS AT 6 P.M.

ROYAL
THEATRE - VICTORIA
Curtain . . . 8 o'Clock
ONE NIGHT
THURSDAY
MAY 5
DON'T DELAY!
SEND IN YOUR ORDER NOW AND AVOID DISAPPOINTMENT LATER
HELEN HAYES
in Her Greatest Success
Victoria Regina
Lower Floor, Boxes and Loge Seats at $3.15, Tax Inc.

COLUMBIA
TODAY, TUESDAY and WEDNESDAY

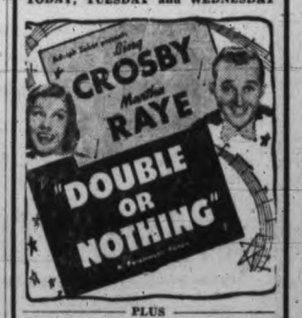

Bing CROSBY
Martha RAYE
"DOUBLE OR NOTHING"
PLUS
PHILO VANCE RETURNS!

The GARDEN MURDER CASE
EDMUND LOWE · VIRGINIA BRUCE
A Metro-Goldwyn-Mayer Picture
EXTRA — NEWSREEL
10c 12.30-2 15c 2-7.30

Chopin's "Reverie"
Music of the Great Masters
TONIGHT AT 8.30
EMPIRE THEATRE
LEE FOLEY
Former Premier Danseur of Chicago Grand Opera Company
AND HIS CONCERT GROUP
75c, 1.00, 1.50, Plus Tax. Students, 50c. Tickets at the Door.
Constance Hart of Seattle at the Piano
ORIGINAL COSTUMES. AN UNUSUAL EVENT

Utilize Times Want Ads

Defence Heard At Hedley Trial

W. Cox, Ex-superintendent, Goes on Witness Stand at Vancouver

VANCOUVER (CP) — William Cox, former mine superintendent of the Hedley Amalgamated Mines Ltd. testified in the assize court here today that his estimate of "half a million tons of $11 ore" was made on the maps and estimates of T. R. Hollingsworth, a rock estimator formerly employed by the Canadian Railway Commission.

Cox denied three charges of conspiracy to defraud, in which he and Russell Barker, former company president, are being tried before Mr. Justice D. A. McDonald and a jury.

R. D. Allfiack, principal of the University Hill School, testified as the defence opened today that in the summer of 1937 he uncovered ore in the red tunnel of the Hedley Amalgamted Mine. The ore body measured 18 feet wide and 7½ feet thick.

Assays of the ore, he said, confirmed by J. R. Williams, assayer, showed 2.06 ounces of gold to the ton, valued at $72.10 and .24 ounces to the ton valued at $11.90.

Allflack said he offered to do the work there on the "no ore, no pay" basis.

Cox, when he took the stand, said he had studied geology for two years at McGill University and had been engaged in mining in Mexico and British Columbia since 1913.

He said that some of the Hedley ores were crushed because during part of the time they did not have a splitter at the mine. Jack Fraser, foreman, and he himself bagged most of the samples, he said.

Cox testified he had heard of "salting" of mines, but had never heard of a drill core being salted before.

He swore he had known William Bacon, mining man who had reported on the property, for 20 years. He had not, he said, seen the Bacon report until he discussed it with his counsel.

Cox told the court his sole interest in Hedley stock was 8,300 shares of escrow stock given him by Joseph Graham, one of the old Stemwinder owners.

He had put 5,000 shares of stock in his wife's name in 1934 and had sold 3,000 shares in 1935 for 11c.

Under cross-examination, the witness swore he first met Barker in February, 1935. Later, he said, he was employed.

He was first paid $150 a month and living expenses. In January, 1937, his salary was raised to $250, the witness said.

BACON REPORT

After Cox stated he had known Bacon, Dugald Donaghy, crown prosecutor, asked the witness whether he had worked with Bacon on his report.

Cox said he never saw the report.

Donaghy then cross-examined the witness on evidence which he gave at Hedley, B.C., March, 1937, when examined by G. L. Fraser, British Columbia government investigator.

At that time Cox was asked whether he had collaborated with Bacon on any of its reports.

His explanation today was that he knew there was a Bacon report, but never read it until "this affair was started here.

"You worked with him on it?" he was asked at Hedley, and answered in the affirmative.

"I certainly did not work on Mr. Bacon's report at all," Cox testified today.

He added that he did not remember the question and answers which the crown prosecutor read from the Hedley proceedings, nor did he remember saying that he had assisted Bacon in his examination of the property. He said he did not remember the answers he gave to Fraser, when it was suggested he helped prepare the report.

The trial is continuing.

University Staff Member Ends Life

SEATTLE (AP)—Cyrus Richardson Greeley, 29, University of Washington teaching fellow, committed suicide early today by inhaling automobile exchust fumes, Coroner Otto H. Mittelstadt said, after explaining in a lengthy note: "I'm contributing nothing to this world." His birthday was yesterday.

An uncle, Philip Greely, discovered his body in the garage of his home after he had found a note on the kitchen sink when he arose.

"Please be careful of the carbon monoxide fumes," the note said, in part, after telling where the body would be found.

Greeley was teaching romance languages at the university, and also working toward his master's degree.

TORONTO (CP)—Seventy-five former residents of the western provinces, now living here, met Saturday night and organized a Western Canada Club. It was agreed the new social club would be nonpolitical. An executive committee chosen includes Ernest Hall of Victoria.

NOTICE

DANGER

KITE FLIERS are warned not to fly their kites near poles and wires because kite strings crossing wires frequently act as conductors of electricity, resulting in the electrocution of anyone holding or coming in contact with such kite strings.

WARN YOUR BOYS

To keep away from poles and wires; not to climb poles; not to attempt to retrieve a kite from any pole or wire — it may easily be attended with fatal results.

Apart from the danger to life, kite strings entangled on wires frequently disrupt the light and power service and cause inconvenience to light and power users.

B.C. Electric

WHEAT PRICES DROP A CENT

WINNIPEG (CP)—Winnipeg wheat futures drifted more than a cent lower today, despite a small export business and unusually early rust reports from the United States southwest. At the final bell quotations were 1⅝ to ⅝c lower, May $1.21½, July $1.10⅞ and October 89⅝c.

Principal bearish influences were lower outside markets, easier stocks, favorable growing conditions in the majority of North American grain belts and forecast for scattered precipitation tonight. Private reports from Texas stated rust has begun to appear on wheat which is heading out.

Improved moisture conditions in New South Wales, Australia and cheaper Manitoba shipper's offers caused lower prices at Liverpool. The English market closed ⅞ to ⅝d. lower. Buenos Aires reversed early gains into ½ to ⅞c losses at noon.

Canadian export sales during the week-end were estimated at 200,000 bushels, but the new business failed to supply strength to Winnipeg cash wheat prices today.

No. 1 Northern traded a cent off at 8c premium above the May future. Durums spreads declined a cent.

Coarse grains were off in sympathy with wheat with rye futures leading the way, 1½c down near the close. Flax was neglected.

(By H. A. Humber Ltd.)

Wheat—	P. Clo.	Open	High	Low	Close
May	122-4	122-2	122-2	121-3	121-4
July	112-4	112-1	112-1	110-7	110-7
Oct.	90-2	89-7	89-7	89-1	89-3
Oats—					
May	46-3	46-3	46-3	45-6	46-3
July	42-2	42-1	42-1	41-5	41-7
Oct.	37-6	37-6	37-6	37-4	37-5
Rye—					
May	64-3	63-2	63-2	62-5	62-5
July	64-7	63-6	63-6	63-2	63-3
Barley—					
May	58	57-7	57-7	57-1	57-1
July	56-6	56-6	56-6	56-5	56-6
Oct.	52-2	52	52	51-7	51-7

Cash Grain Clos

Wheat, 1 northern 129½, 2 122½, 3 113½, 4 103⅝, 5 84⅝, 6 77⅝, feed 69⅝, track 126½, Amber Durum—1 89⅝, 2 81⅝, 3 78⅝, 4 75⅝, track 89⅝. Garnet 1 116⅛, 2 113⅛.

Oats—2 cw. 48⅛, 2 cw. 43⅞, ex. 1 feed 44⅞, 1 feed 42⅝, 2 feed 40⅝, 3 37⅝, track 46⅝.

Barley—2 row 57⅞, 6 row 57⅞, 3 cw. 55⅛, 4 row 53⅛, 5 52⅛, 6 51⅛, track 57⅞.

Rye—1 cw. 62⅛, 2 cw. 62⅛, 3 cw. 59⅛, rejected 2 53⅛, 4 cw. 53⅛, track 62⅛.

Flax—1 nwc 154, 2 cw. 150, 3 cw. 139, 4 132, track 154.

INDEMNITIES FOR TUESDAY
(By H. A. Humber Ltd.)

Wheat—	Bid	Offer
May	120-2	122-7
July	109-6	111-6
Oct.	88-5	90
Rye—		
May	61	63-5
July	62-3	--

CHICAGO (AP)—Wheat prices fell 1⅝ cents today, largely responsive to a downward trend of other commodities and of the stock market.

Rains over parts both of the American winter wheat belt and of spring wheat territory served also to depress prices. Export trade from North America totaled only 200,000 bushels, all Canadian.

At the close, Chicago wheat futures were 1 cent to 1⅝ under Saturday's finish, May 82⅛ to 82¼, July 80⅝ to 80¾, corn ¼ to ½ down, May 58⅞ to 59, July 60½ to 60⅝, and oats unchanged to ¼ off.

(By H. A. Humber Ltd.)

Wheat—	P. Clo.	Open	High	Low	Close
May	83-5	83-3	83-3	82-1	82-2
July	81-7	81-2	81-2	80-5	80-6
Sept.	82-4	82-1	82-1	81-3	81-4
Corn					
May	59-2	59-2	59-2	58-7	59
July	61	60-6	60-7	60-4	60-5
Sept.	62-1	62-1	62-1	61-5	61-7
Oats—					
May	29-5	29-4	29-5	29-3	29-3
July	28	27-7	28	27-6	27-6
Sept.	27-6	27-6	27-7	27-6	27-6
Rye—					
May	--	62	62-2	61-2	61-2
July	--	59-7	59-7	59	59
Sept.	--	58	58	56-7	57-4

Calgary Livestock

CALGARY (CP) — Receipts during the week-end: Cattle 177, calves 18, hogs 29, sheep 175.

Cattle trade slow. Good butcher steers 5.60 to 6.75; good fed calves 5.50 to 6.00; good heifers 5.00, good cows 4.00 to 4.25; good to choice veal calves 7.00 to 8.00.

No hogs sold to noon. Last week's close selects 9.75; bacons 9.25; butchers' 8.75.

Metal Prices

LONDON (AP)—Bar gold 139s 6d, off 1½ pence. (Equivalent $34.77). Bar silver 18⅛d, off 1-16.

NEW YORK (AP)—Copper steady, electrolytic, spot, 10.00; export 9.80 to 9.85. Tin, steady, spot and nearby, 38.30; forward, 38.25. Lead, steady, spot, New York 4.50 to 4.55; East St. Louis, 4.35. Zinc, steady, East St. Louis, spot and forward, 4.25. Iron, No. 2, fob. Eastern Pa. 25.00; Buffalo, 24.00; Alabama 20.00. Aluminum, virgin, 99 per cent, 20.00. Antimony, spot, 15.75. Quicksilver, 71.00 to 72.00. Platinum, pure, 36.00 nom. Wolframite, 22.00 nom.

NEW YORK (AP)—Bar silver 42⅝, unchanged.

ASSOCIATE OF RHODES DIES

DRUMOAK, ABERDEENSHIRE, SCOTLAND (CP)—Sir Robert Williams, 78, associate of Cecil Rhodes in the development of Africa, died today.

For 20 years he worked with Rhodes. Together they formed the Zambesia Exploring Company and Tanganyika Concessions Limited. He financed the last section of the Cape-to-Cairo Railway.

BONDS

NEW YORK (AP)—Prices in the bond market were irregular today. Federal obligations were mixed. Weakness in some Brazilian issues featured the foreign dollar list. Brazil 6½s were down about ⅝, and Sao Paulo State 7s about 1⅛.

FOREIGN

(By Burns & Wainwright Ltd.)
(By Burns & Wainwright Ltd.)

	New York Bid	Asked
Australia 4½% 1956	99.25	100.75
Bolivia 7% 1958	3.375	5.00
Chile 6% 1961	16.75	17.75
French 7% 1949	105.00	108.50
German 4½% 1965	25.75	27.00
Italy 7% 1951	80.50	82.50
Japan 6½% 1954	73.00	74.875
Norway 6% 1944	104.75	106.00
Peru 6% 1961	8.375	9.125
Sydney 5½% 1955	100.00	
Uruguay 6% 1960	39.25	42.00

CORPORATION

(By Burns & Wainwright Ltd.)

Public Utilities—	Bid	Asked
B.C. Telephone 6% pfd.	108.00	110.25
B.C. Electric 6% pfd.	108.50	110.50
C.P.R. 3½% 1951	88.25	----
C.N.P. 5% 1953	103.50	
Calgary Power 5% 1960	94.50	96.50
Gatineau Power 5% 1956	103.50	105.00
Montreal Power 3½% 1973	95.50	97.50
Shawinigan 4% 1961	99.00	100.75
Western Power 5% 1949	106.50	----
Industrials—		
Canada Steamship 5% 1957	75.25	77.00
Canada Cement 4½% 1951	102.00	103.75
Famous Players 4½% 1951	96.00	97.75
McColl Frontenac 6% 1949	104.25	106.00
Massey Harris 5% 1947	96.25	98.00
Simpsons Ltd. 4½% 1951	95.25	97.00
Grain Issues—		
Alberta Pacific 6% 1946	70.50	----
Alberta Pacific 6% 1946	69.50	75.50
Federal Grain 6% 1949	82.00	85.00
Reliance Grain 4½% 1952	84.50	90.50
United Grain 5% 1948	82.00	----
Western Grain 6% 1949	34.50	38.00

PROVINCIAL—MUNICIPAL

(By Burns & Wainwright Ltd.)

	Bid	Asked
Alberta 4% 1953	43.00	46.00
Do. 4½% 1956	43.50	46.50
Do. 5% 1955	44.00	47.00
Do. 5½% 1947	45.00	48.00
Do. 6% 1947	50.00	53.00
British Columbia 4% 1947	86.00	88.00
Do. 4½% 1953	93.00	94.50
Do. 5% 1959	98.00	99.25
Do. 5½% 1945	99.75	
Do. 6% 1947	102.25	103.50
Manitoba 4% 1957	81.75	
Do. 4½% 1960	85.25	87.75
Do. 5% 1959	90.50	
Do. 5½% 1958	93.25	95.75
Do. 6% 1947	96.75	99.25
New Brunswick 3½% 1956	95.25	96.75
New Brunswick 3½% 1956	95.25	96.75
Do. 4 % 1947	100.75	102.25
Do. 4½% 1961	103.25	104.75
Do. 5 % 1960	107.75	109.75
Do. 5½% 1950	110.25	112.25
Nova Scotia 3½% 1956	96.25	97.75
Do. 3½% 1949	100.75	101.75
Do. 4½% 1952	107.25	109.25
Do. 5 % 1960	113.75	115.25
Ontario 3% 1951	98.50	99.50
Do. 3½% 1951	100.75	102.00
Do. 4½% 1949	111.50	112.50
Do. 5 % 1948	115.50	116.50
Do. 4½% 1970	113.75	116.25
Prince Edward Isl. 3% 1945	98.50	99.75
Quebec 3% 1951	96.75	97.75
Do. 3½% 1948	99.50	100.50
Do. 4½% 1958	107.75	109.75
Saskatchewan 4% 1954	63.75	65.75
Do. 4½% 1951	75.25	77.75
Do. 5 % 1958	72.25	74.75
Do. 5½% 1952	76.75	79.25
Do. 6 % 1952	78.75	81.25
Municipal—		
Montreal 5% 1945	102.50	105.00
Quebec 5% 1953	104.50	105.75
Toronto 5% 1953	116.75	
Vancouver 5% 1969	79.50	82.50
Winnipeg 4½% 1960	83.50	86.50

DOMINION

(By A. E. Ames & Co.)

	Bid	Asked
4½% September 1940	107⅞	108⅛
5% November 1941	111⅝	112¼
5% October 1943	113⅝	114⅜
4½% October 1944	112⅜	112⅞
4 % October 1943-45	108⅞	109⅜
4½% February 1946	112⅜	112⅞
3½% June 1946-49	103⅜	103⅞
3½% October 1944-49	104⅝	105⅛
3½% November 1948-51	102⅝	103⅛
4 % October 1947-52	108⅝	109⅛
3 % June 1950-55	100	100½
4½% November 1948-58	112½	113
4½% November 1949-59	112⅞	113⅜
3½% June 1956-66	100⅛	100⅝
3% January 1942-67	97⅛	98
3 % Perpetual	89½	90
G.T.P. 3% 1962	98½	--
Do. 4% 1962	109½	--
C.N.R. 3% 1944	103⅛	--
Do. 3% 1945-50	99⅜	99⅞
Do. 3% 1948-53	99	99½
C.No.R. 3½% 1958	100⅞	102½
C.N.R. 4½% 1951	115⅛	115⅝
Do. 4½% 1957	115	115½
Do. 4½% 1955	118	118½
Do. 5% 1954	119	120
Do. 5 % July 1969	117	117½
Do. 5 % October 1969	120¾	121¼

New York Curb

(By H. A. Humber Ltd.)

	Close
American Cynamide B	19⅝
American Super Power	⅝
American Gas and Elec.	25⅝
Assoc. Gas and Elec.	1
Brazilian Traction	11⅝
Cities Svc.	1⅛
Catalin Corp.	2⅝
Electric Bond and Share	7
Ford of Canada A	16¼
Ford of England	4⅝
Hudson Bay M.S.	26
Humble Oil	68⅝
Intl. Pete	25⅝
Imperial Oil	17½
Newmont Mining	53
Pioneer Gold	3
Standard Oil of Kentucky	15⅝
American Aluminum	72½
United Gas Co.	3¼
United Power and Light A	2⅝
Caribbean Syndicate	1
Niagara-Hudson Power	6⅝
Distillers England Ltd.	24½
Gulf Oil	36⅝
Pantapec Oil	5
Canadian Marconi	1
Fisk Rubber	5½
Creo Petroleums	22½
Lakeshore Mines	51¼
Cord Corp.	1⅝
Teck Hughes	5½
Segal Lock	6½
Premier Gold	⅝
Louisiana Land Explor.	7

Calgary Oils

CALGARY (CP)—Trading was dull in oil shares on the Calgary Stock Exchange today. Losses predominated.

C. and E. dropped 5 to 2.50, the heaviest loss of the morning, while Foundation gained 2½ to 22½ for the best advance. Anaconda was ¼ lower at 10¼; Davies Pete down 1½ at 54; Sunset 1 at 39 and New Valley 1 at 11. Globe Roy and National Pete each advanced a point.

Foreign Exchange

NEW YORK (AP) — The French franc advanced sharply in foreign exchange dealings today as the official control gave vigorous support to the market.

Noon rates follow (Great Britain in dollars, others in cents): Great Britain demand 4.99¼, cables 4.99¼, 60-day bills 4.98¾; Frence demand 3.10⅝, cables 3.10⅝.

Dollars: Montreal in New York 99.50; New York in Montreal 100.50.

MONTREAL (CP)—Bar gold in London down a cent at $34.97 an ounce in Canadian funds; 139s 6d in British. The fixed $35 Washington price amounted to $35.17 in Canadian.

Volume Light and Changes Are Small

NEW YORK (AP)—Speculative forces generally left the stock market to its own devices today and, in one of the slowest sessions of the past several years, leaders yielded fractions to a point with a few issues down three or four.

A little buying support made its appearance occasionally and extreme loses were reduced or cancelled here and there at the close. There was no pickup in volume, however, and transfers approximated 400,000 shares.

Business news was hardly of a character to stimulate the buying urge and Washington developments, while watched carefully, failed to affect the market's temper much either way.

The President's message to congress urging "prompt" action to remove tax exemptions from government, state and local salaries and future issues of federal, state and municipal securities resulted in scant repercussions marketwise. The financial district seemed mainly interested in the message which the chief executive was expected to deliver later in anti-monopoly legislation.

Steels among the first to slip. This week's mill operations were officially estimated at .4 of a point lower than last week.

Major commodities, on the whole, were lower. Wheat at Chicago was down 1 to 1⅝ of a cent a bushel and corn declined ¼ to ½.

(By H. A. Humber Ltd.)

Dow Jones averages closed today as follows:

Thirty industrials — 116.23, off 1.41.

Twenty rails — 22.09, up 0.02.

Twenty utilities—18.16, off 0.20.

Forty bonds — 86.49, off 0.14.

	High	Low	Close
Air Reduction	46-5	46	46
Allied Chemicals	145-6	141-6	141-6
Allis Chalmers	42-2	41-3	42-1
Allied Stores	6-5	6-3	6-4
American Celanese	14	13-4	13-4
American For. Power	3-4	3-3	3-3
American L. and Z.	6	5-6	5-6
American Locomotive	17		17
American P. and L.	5	4-6	4-7
American Radiator	12-6	12-2	12-5
American Rolling Mills	17-3	17	17-3
American Smelter	39	38-4	38-7
Amer. Tel. and Tel.	128-5	128	128-5
American Tobacco	70-4	69-6	69-6
American Waterworks	8-3	8-1	8-2
Anaconda Copper	28-7	28-4	28-6
Atchison Railway	27-2	26-6	27-2
Atlantic Refining	21-6		21-6
B. and O. Railway	5-6	5-4	5-6
Baldwin Locomotive	7-5		7-5
Bendix Aviation	11-7	11-5	11-7
Beth. Steel	48-3	47-6	48-3
Boeing	28-2	27-2	28-2
Borden	16-5	16-3	16-4
Borg Warner	22-7	22	22
Briggs	19	18-6	19
Canada Dry	15	14-6	15
C. P. R.	6-5		6-5
Caterpillar Trac.	42-3	42-3	42-3
Case (J. I.)	76	75	75
Cerro de Pasco	34-6	34	34-6
C. and O. Railway	26-6	26-4	26-5
Chrysler	44-6	43-4	44-5
Columbia Gas	6-1	6	6-1
Commercial Credit	32	31-4	31-4
Commercial Solvent	7		7
Commonwealth and So.	1-3	1-3	1-4
Congoleum	20-5	20-4	20-4
Con. Edison	22-4	21-5	22-3
Cont. Can	40-2	38-6	39
Cons. Oil	9-1	8-7	9-1
Cont. Oil	28-4	27-2	27-6
Crown Zellerbach	10	9-7	10
Crucible Steel	26-1	25-6	26-1
Curtiss Wright	4-7	4-6	4-7
Do., A	18-3	18-1	18-3
Deere and Co.	20-3	19-7	20-2
Douglas Aircraft	43-1	41-4	42-7
Dupont	101-3	100	101-3
Eastman Kodak	151-4	150-7	151-4
El. Auto Lite	16-1		16-1
El. Power and Lite	9	8-5	9
Fairbanks Morse	25-5		25-5
Freeport Texas	25-4	25	25-4
General Foods	26-7	26-6	26-6
Gen. Electric	35	34-2	34-6
General Motors	32-1	31-2	31-6
Goodyear	19-5	19-3	19-5
Granby Copper	14-6	13-7	14-4
Great Northern	15-4	15	15-4
Great West Sugar	28	--	28
Howe Sound	37-2	--	37-2
Hudson Motors	6-7	--	6-7
Hupmobile Motors	1	⅞	1
Inspiration Copper	12	11-5	11-6
Int. Harvester	60		60
Int. Nickel	47	46-3	47
Int. Tel.	8-3	8-1	8-3
Ill. Central	8-1	8	8
Johns Manville	67-2		67-2
Kennecott Copper	34-6	34-1	34-6
Lambert Co.	11		11
L. and M. Tobacco	93		93
Ludlum Steel	16-2	16	16-2
Loew's	41-6	41	41-4
Lorillard	16-1	15-7	15-7
Mack Truck	20-4		20-4
Monsanto Chemical	71	70-7	70-7
Montgomery Ward	32-2	31-6	32
Nash Kelvinator	8-4	8-2	8-4
Nat. Dairy	13-3	13-1	13-3
National Distilleries	19		19
National Power and Lite	6-7	6-6	6-6
New York Central	12-4	12-1	12-4
North American Co.	17-7	17-4	17-7
North m. Aviation	9	8-7	9
Northern Pacific	8-2	8	8-2
Ohio Oil	12-4	12-2	12-2
Owens Ill. Glass	52	51	51
Pacific Gas and Elec.	25-4		25-4
Paramount Pictures	8	7-7	7-7
Penn. Railway	16-5	16-2	16-5
People's Gas	29	28-4	28-4
Phillips Pete	35-1	34	34-2
Pullman	27-4		27-4
Pure Oil	11	10-4	10-5
Radio	6-2	6	6
Republic Iron Steel	14-4	14	14
Reynold's Tob.	38	37-5	37-5
Safeway Stores	16-4	16	16-4
Schenley	19-2		19-2
Sears Roebuck	58-5	57-5	58-4
Shell Union	13-6		13-6
Socony Vacuum	13-6	13-2	13-2
Southern Pacific	12	11-5	11-7
Southern Rly.	7-4		7-4
Sperry Corp	20	19-4	20
Standard Brands	7-6	7-4	7-6
Standard Gas	3-4		3-4
Standard Oil, Cal	29-4		29-4
Standard Oil, N.J.	48-6	47-4	47-6
Stewart Warner	8-6	8-4	8-4
St. Paul Rly	⅝		⅝
Studebaker	5-2	5-1	5-2
Texas Corp.	39-4	38-4	38-6
Texas Gulf	30	29-4	29-5
Trans. American	10-1		10-1
Twentieth Century Fox.	22	21-6	21-6
Underwood Elliot	50		50
Union Carbide	67-7	67-2	67-2
Union Oil Cal.	20		20
United Aircraft	26-2	25-6	26-2
United Corp	2-7		2-7
United Gas and Imp.	9-7	9-6	9-7
U.S. Cast Iron Pipe	29-6	29-3	29-6
U.S. Indus. Alcohol	16-6	16-2	16-6
U.S. Rubber	27-5	27-1	27-2
U.S. Rubber pfd.	70-5	69	70-2
U.S. Steel	45-3	44-4	45
Vanadium	15-7		15-7
Warner Bros.	5-1		5-1
Westinghouse Air Brake	21-2	21	21-2
Westinghouse Elec.	76-5	74-4	76
Western Union	24-1	23-4	23-4
White Motor	8-4		8-4
Woolworth	42-4	41-5	42-2
Youngstown S. and T.	32-4	31-5	32-4
Zenith Radio	11-7	11-5	11-5

MONTREAL (CP)—Spot, copper, electrolytic, 11.00; tin 40.85, lead 4.75, zinc 4.35, antimony, 16.50 per 100 pounds fob. Montreal, five-ton lots.

Neglect Leaders In Late Trading

MONTREAL (CP) — Leaders were neglected in late trading on Montreal Exchange today and the remainder of the list worked narrowly lower.

Canadian Pacific sold down ¼. McColl Frontenac lost 1½. There were declines of ¾ each for Nickel and National Breweries.

Shawinigan was off ½, International Pete lost ⅝, while National Steel Car, Massey-Harris, General Steelwares and United Steel were off smaller fractions.

Abitibi was ahead five on the curb near the close and Lake Sulphite Pulp up a small fraction. Home Oil was down three.

(By H. A. Humber Ltd.)

	Close
Bathurst P.P.	8⅝
Bawlf Grain pfd.	17
Bell Telephone	157
Brazil Traction	11⅝
B.C. Power	29
Do., B	3⅜
Can. Cement	10⅝
Do., pfd.	95
Can. Steamships	3
Do., pfd.	8½
Can. Car Foundry	11¾
Do., pfd.	25¾
Can. Celanese	12½
Can. Ind. Alcohol	3⅝
Do., B	3¼
C. P. R.	6⅝
Cockshutt Plow	9
Cons. Smelters	56½
Seagrams	13
Dominion Bridge	28
Dominion Coal pfd.	17
Do., B	12
Dominion Tar	7⅛
Dryden Paper	6
Electrolux	13½
English Elec.	27
Foundation	12⅝
Gatineau Power	9
Do., pfd.	83
General Steelwares	6½
Canada Gypsum	5½
Hamilton Bridge	3
Hollinger	13
Howard Smith	14
Imperial Oil	17⅜
Imperial Tobacco	14
Int. Nickel	47¼
Intl. Petroleums	26⅛
Intl. Power	2½
Lake of Woods	12
Massey Harris	7
McColl Frontenac	13⅛
Montreal Power	29½
Montreal Tramways	84
National Brew.	38
National Steel Car	40⅛
Noranda	58
Ottawa Power	80
Penmans	50
Power Corp.	13½
Price Bros.	11⅝
Quebec Power	15
Rolland Paper pfd.	99½
St. Lawrence Corp	3⅝
Do., A pfd.	12
Shawinigan	19
Sou. Can. Power	12
Steel of Canada pfd.	61
United Steel	4⅝
Winnipeg Electric	1⅝
CURB	
Abitibi	185
Do., pfd.	15
Asbestos	60
Beauharnois	3½
B.A. Oil	20½
Can. Vickers	8
Do., pfd.	30½
Cons. Paper	5⅝
Dominion Engineering	22
Donnaconna A	5
Do., B	5
Fairchilds	6½
Fleet Aircraft	8¼
Ford. A	16⅝
Fraser Co.	15
Intercity Baking	20
Int. Utilities B	⅝
Lake Sulphite	4½
McColl pfd.	92
Melchers pfd.	6
Mitchell	11
Royalite	44⅝
Hiram Walkers	39
BANKS	
Canada	59
Commerce	162¼
Montreal	203
Royal	175

Recent Gains Cut By Quiet Retreat

TORONTO (CP)—A session of quiet downward adjustments today cut into recent gains on Toronto Exchange. Indices were down ½ to a point. Turnover was little better than 500,000 shares.

Losses of 5 to 10 occurred in junior and secondary golds. A few of the base metals and western oils displayed moderate action.

Brazilian sold off about ¾ and recessions of a half or more were boarded by Walkers Common, Dominion Tar, Bell Telephone, Canadian Car and International Petroleum. The McColl-Frontenac stocks were sold for losses of 1½ to 2½.

(By A. E. Ames & Co. Ltd.)

	Bid	Asked
Bell Telephone	157	160
Brazilian T. L. & P.	11⅝	12
B.A. Oil	20⅝	20⅞
B.C. Power A	29	31
Canada Cement	9⅞	10⅝
Do. Pfd.	94½	97½
Canadian Pacific	6⅝	6⅞
Con. Mining and Refining	56½	57
Fanny Farmer	18	18⅝
Ford A	16⅝	16⅞
Gypsum Lime and Alab.	5⅛	5⅝
Imperial Oil	17⅜	17⅝
Imperial Tobacco	13⅞	14
International Petroleum	26¼	26½
Kelvinator of Canada	10	--
McColl Frontenac	11⅝	13⅜
Do. Pfd	92	95
Montreal Power Com.	29	29⅜
Shawinigan W. and P.	18⅞	19⅛
Bank of Montreal	200	202
Royal Bank	170	--

(By J. W. Jones Ltd.)

	Close
Aldermac	49
Bidgood Kirkland	31¼
Bobjo	7½
Buffalo Ankerite	1375
Canadian Malartic	88
Cartier Malartic	8½
Castle Tretheway	84
Central Patricia	256
Chemical Research	45
Cons. Chibougamau	22
Dome Mines	5336
East Malartic	162
Eldorado	260
Falconbridge	580
Federal Kirkland	8½
Francoeur	35
Gillies Lake	24⅝
God's Lake	42
Gunnar Gold	72
Hard Rock	201
Hollinger	1275
Howey Gold	29
Hudson Bay	2500
Jacola	23
Jellicoe	53
J. M. Consolidated	6½
Kirkland Lake	104
Lake Shore	5150
Leitch Gold	84
Little Long Lac	410
McIntyre	3900
McKenzie Red Lake	92
McLeod Cockshutt	380
McWatters Gold	57
Macassa	460
Mining Corporation	175
Moneta	220
Nipissing	176
Noranda	5725
OBrien Gold	370
Pamour Porcupine	355
Paymaster	43
Pend Oreille	170
Perron Gold	130
Pickle Crow	465
Powell Rouyn	193
Premier Gold	208
Preston East Dome	88
Read Authier	305
Red Crest	10½
Reno Gold	56
Sheep Creek	96
Shawkey	20
Sherritt Gordon	113
Siscoe	238
Sladen Malartic	124
Stadacona	73
Sudbury Basin	250
Sullivan	105
Sylvanite	315
Teck Hughes	465
Texas Canadian	122
Thompson Cadillac	27
Toburn	231
Ventures	500
Waite Amulet	180
Wright Hargreaves	745

A. E. AMES & CO.
LIMITED
INVESTMENT SECURITIES
NEW YORK MONTREAL — VANCOUVER TORONTO VICTORIA — WINNIPEG LONDON, ENGLAND
301-315 Belmont House — Telephones E 4171-2-3

DOMINION BONDS
BOUGHT — SOLD — QUOTED
BURNS & WAINWRIGHT LTD.
415-6-7 CENTRAL BUILDING — TELEPHONES G ARDEN 8157-8

SERVICE ON CANADIAN AND AMERICAN SECURITIES
ORDERS EXECUTED ON ALL EXCHANGES
OUR STATISTICAL DEPARTMENT INVITES YOUR INQUIRY
Boorman Investment CO. LTD.
1124 GOV'T. ST. — G 4124-5

COMPLETE INVESTMENT SERVICE
Bonds, Industrial, Mining and Oil Stocks
MARA, BATE & CO. LTD.
Stocks and Bonds — Real Estate and Insurance
640 FORT STREET — E MPIRE 7124

PREMIER GOLD MINING CO. LTD.
WE HAVE AVAILABLE FOR SHAREHOLDERS AN INTERESTING SUMMARY OF THIS COMPANY'S LAST REPORT
GILLESPIE, HART & CO. LTD.
611 FORT STREET — Incorporated 1911 — PHONE G 1181-2

622 VIEW STREET — E 9021
ALL MARKETS STRENGTHENING
BONDS, INDUSTRIAL, MINING AND OIL STOCKS MOVING UPWARD
Listen to Our Market Report Over CFCT, 9.30 a.m. Daily
Call or Phone
J. W. JONES LIMITED
HUGH ALLAN — J. W. JONES

Butter Prices In Two-cent Decline

Dealers on wholesale row reported a decrease of two cents in butter prices to local retailers today. Dealers said the decrease from 38 to 36 cents on cartons and from 37 to 35 cents on prints was due to increased production.

VANCOUVER (CP) — The Fraser Valley Milk Producers' Association today announced a decrease of two cents in butter prices to Vancouver retailers.

The decline of two cents from 38 to 36 cents for cartons and from 37 to 35 cents for prints, from the wholesaler to the retailer, was attributed to the increase in production, officials said.

HORE-BELISHA TALKS IN PARIS

(Continued from Page 1)

British Cabinet, conferred with government officials here today, following his talks with Premier Mussolini and Foreign Minister Count Ciano in Rome Saturday.

On his arrival here yesterday representatives of the French government and the British embassy greeted the energetic cabinet minister, who dined with Premier Daladier at the British embassy. Mr. Hore-Belisha was to leave for London today to report to his colleagues on his conversations and his inspection of the Malta defences.

He had a short but cordial conversation with Premier Mussolini—the first conversation Mussolini has held with a British cabinet minister since Rt. Hon. Anthony Eden went to Rome in June, 1935, in an attempt to induce Mussolini not to make war on Ethiopia.

ITALIAN FRIENDSHIP

ROME (CP via Havas) — The sincere friendship between Great Britain and Italy cemented by the new Anglo-Italian treaty was stressed in a statement Saturday by Leslie Hore-Belisha, British War Secretary, en route homeward after an inspection visit to Malta.

He told the press it was "a special satisfaction to come to Italy at a moment when the historic British-Italian friendship had been revived and find so warm and sympathetic a feeling towards my country. . . .

"The opportunity of meeting Il Duce will always remain for me a most cherished memory."

Egg Prices

These prices are obtained daily from the office of the Dominion Government Poultry Products Inspection Service, Victoria. E 8622.

To producer, delivered in Victoria:	
Grade A large	20c
Grade A medium	18c
Grade A pullet	17c
Wholesale to retail:	
Grade A large	24c
Grade A medium	22c
Grade A pullet	21c

Oils and Golds Down at Close

VANCOUVER (CP) — Prices drifted fractionally lower in light volume during the forenoon session on Vancouver Stock Exchange today. Trading was scattered with most activity in the oil section as transfers totaled 58,985 shares.

Calgary and Edmonton oil dropped 7 cents at 2.50, Okalta 4 at 1.74 and Vulcan 3 at 97. Calmont lost 2½ at 43, Home 2 at 1.35 and Commonwealth a cent at 37. Fractional losses were posted in Firestone at 21½, United at 20½ and Monarch Royalties at 17½. Prairie Royalties was fairly active and closed up 1½ at 48 while Royalite at $44 and Anglo Canadian at 1.55 held unchanged.

Pioneer Gold at 3.05 and Premier at 2.03 each dipped 5 as Kootenay Belle at 1.15, Reno at 56 and Sheep Creek at 96 closed down 1 cent. Hedley Mascot at 1.08 and Big Missouri at 40 remained unchanged. Bralorne added 5 at 8.65 and Cariboo Gold Quartz firmed 1 at 2.17.

Base metals stocks with fractional losses were: B.C. Nickel at 16½, Lucky Jim at 2⅝, Grandview at 6½, and Whitewater at 4⅝. Pend Oreille was down 7 at 1.65 and Reeves MacDonald slipped 2 at 26.

(By Mara, Bate & Co. Ltd.)

MINES—	Bid	Asked
Aztec	7½	--
B.C. Nickel	16½	17
Big Missouri	40	43
Bralorne	865	870
Bridge River Con		3
Cariboo Gold	217	220
Dentonia	8	8⅝
Dunwell		5
Fairview Amalgamated	4	4⅞
Federal	1	1⅝
Golconda	4⅛	5
Gold Belt	37	39
Gold Mount	2¼	3
Grandview	6½	7½
Gruil Wihksne	5	5½
Haida	7⅝	8½
Hedley Mascot	108	110
Hedley Sterling	5¼	5½
Home Gold	1¼	1½
Island Mount	75	80
Kootenay Belle	115	117
Lucky Jim	2⅝	2⅞
Mak Siccar	1¼	1½
Minto	2⅝	2⅞
Nicola	4½	5
Noble Five	2½	3
Pend Oreille	165	174
Pilot Gold	1½	2
Pioneer Gold	305	315
Porter Idaho	2½	3
Premier Gold	205	207
Quesnelle Quartz	7½	8
Relief Arlington	--	17
Reno Gold	56	59
Reward	4	4¼
Rufus Argenta	1½	2
Ruth Hope		2½
Sally	3½	5
Salmon Gold	6	7
Sheep Creek	96	100
Silbak Premier	165	200
Taylor Bridge		4½
Vidette	10½	11
Waverley	⅝	1
Wellington	1⅝	2½
Wesko	3½	4
Whitewater	4⅝	5
Ymir Yankee Girl	16	19
OILS—		
Amalgamated	1¼	1½
Anaconda	9⅝	10
Anglo Canadian	155	158
A.P. Con.	24	--
British Dominion	11	--
C. and E.	250	260
Calmont	43	46
Commonwealth	37	38
Crow's Nest	1⅛	1⅝
Dalhousie Oil	51	--
Freehold	6⅝	7
Hargal	26	29
Highwood Sarcee	13¼	--
Home Oil	135	137
Madison	5⅝	6⅛
Mar Jon	8	8½
Merland	5	--
Mercury	12	13
McDougall Segur	21	21⅛
McLeod	15	20
Mill City	8	8¼
Model Oil	36	38
Monarch	17½	18¼
Okalta	174	180
Pacalta	9	11
Prairie Royalties	48	49
Royalite	44	44¼
United Oil	20½	22
Vanalta	8	10
Vulcan	97	100
West Flank	16	--
MISCELLANEOUS—		
Capital Estates	260	--
Coast Breweries	13	13¾
Inter. Coal and Coke	25	26

Montreal Produce

MONTREAL (CP) Canadian commodity exchange. Spot, butter, Quebec fresh (92 score), 26½ to 28; western, fresh, 27. Eggs, Ont. A large 23½; A medium 22½. Butter futures steady and unchanged; April 27½.

OUR BOARDING HOUSE, with Major Hoople

OUT OUR WAY—By Williams

Boots and Her Buddies — **By Martin**

Bringing Up Father — **By George McManus**

Mr. and Mrs.

Alley Oop — **By V. T. Hamlin**

Freckles and His Friends — **By Merrill Blosser**

BELA LANAN — COURT REPORTER — **By L. Allen Heine**

Uncle Ray

Making Your Own Magnet

Nature makes magnets. Hard black stones are found in certain parts of the earth, and they have the power of drawing to themselves small pieces of iron or steel. These magnets of nature often are called "loadstones," also spelled "lodestones."

Turning an iron rod into a magnet.

There is a story about the finding of the first magnet which may, or may not, be true. Long ago, we are told, a shepherd in Magnesia, a region of Asia Minor, was walking through a field. In one hand, he carried an iron-tipped staff or crook. After touching the iron tip to the ground, he noticed little black "stones" which clung to the tip. They were loadstones, and it was hard to pull them off!

Several ways in which people can make magnets are known. One way is to place a piece of iron on a loadstone, and let it stay there a while.

Another way was described in a letter from my good friend, Mr. Leonard Loos, high school principal of Euclid, Ohio.

"If a person has a compass and an iron rod," he wrote, "he can make an interesting test. This is the way to do it:

"Hold the rod so it points north. Let the end toward the north be held downward, so the rod is on a slant. Then sharply strike the upper end with a hammer several times.

"After that is done, your iron rod should have the power of a magnet—not a very strong magnet, to be sure, but a magnet just the same."

The other day, I made that test. From a hardware dealer, I bought two iron rods, each about two feet long and half an inch thick. I also purchased an iron bolt about eight inches long.

Using the compass to tell the true north, I placed the end of one of the rods on the floor, and struck the other end with the bolt, since I didn't have a hammer at hand.

After three or four blows, I tested the rod on the compass needle, and found out all sorts of interesting things. The end I had held downward had the power of pulling the north-seeking end of the compass needle. On the other hand, it tended to push away the south-seeking end.

Any piece of iron will attract one end of a compass needle, but the test to prove your rod is magnetized is to find whether it will push the other end away.

Later I made the same tests with the other rod and with the long bolt. They, too, were turned into magnets.

How does it happen that an iron rod can be turned into a magnet? That question we shall try to answer tomorrow.

(For Science section of your scrapbook.)

UNCLE RAY.

HOROSCOPE

TUESDAY, APRIL 26, 1938

Adverse planetary aspects are strong today, according to astrology. There may be much underground activity in business and politics. Lack of confidence may be evident at times when cooperation is imperative.

Jupiter, the planet of increase and progress, will be in the ruling sign of Russia through this year, and for that reason the Soviet government may be independent in attitude toward the other European powers.

Japan continues under ill omens that seem to indicate a growing economic problem and spreading discontent among the people. The middle of November has been designated by the seers as a time of great danger.

Persons whose birthdate it is have the augury of a year of varied experiences, including many puzzling problems. Journeys are indicated.

Children born on this day probably will be kindly as well as keen in nature, intuitive and determined. Subjects of this sign are usually individual in their personalities and possessed of strong principles.

Henry Morgenthau, diplomat, was born on this day 1856. Others who have celebrated it as a birthday include David Hume, historian and philosopher, 1711; Lord Rothermere, British newspaper publisher, 1868.

Movie Scrapbook

ERNEST TRUEX

No Fixed Rules for Ideal Wife

Dorothy Dix

Tact Most Important Asset

A GIRL WHO IS going to be married asks me to tell her what she will need to know in order to be an ideal wife. Well, daughter, wifehood isn't a standardized profession like law, medicine or merchandising, where you can devote all of your energies and intelligence to specializing in one line of endeavor. It is a sort of jack-of-all-trades job where you have to make good in pretty nearly every human activity and then throw in all the charms and graces for good measure.

For instance, you will need to be a first-class vamp and have all of her technique for fascinating men at your fingers' ends in order that you may keep your husband in love with you and from wandering off after other women. This will involve retaining your girlish figure, keeping yourself young, peppy, well-groomed and generally easy on the eyes, as well as skill stroking his fur the right way, telling him how big and handsome he is and making him feel that you are the only woman who ever understood him.

You will need to be a financial wizard and to make one dollar do the work of five. It is always a shock and a surprise to a man to find out how much it costs to support a family, that a wife doesn't grow her own fine feathers and can't wave her hands over a pot and turn corned beef and cabbage into filet mignon and champagne. Balancing the family budget is just as hard a chore as balancing the national budget, but you will have to do it. Or else—

You will need to be a good cook. When a man marries he puts his stomach as well as his heart in his wife's hands and her success in marriage depends just as much upon the way she cherishes one as the other. Feed the brute and he will eat out of your hand. Starve him and he will seek greener pastures. Set him down to ill-cooked, messily served meals and he will growl and grouch. Place before him a dinner that is a feast of things he likes best and he will be so sweet and amiable a babe could handle him. Romance may fade, but a man's appetite holds. And that is God's mercy to wives.

Today's Crossword Puzzle

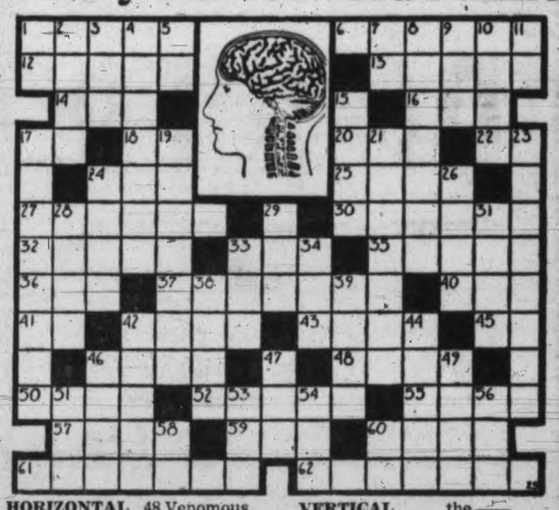

HORIZONTAL

1 Thinking apparatus, pictured here.
6 It is a large mass of nerve —.
12 Series of large waves.
13 Years between 12 and 20.
14 Born.
16 To fondle.
17 Court.
18 North America.
20 To perform
22 Preposition.
24 Iniquity.
25 To wander.
27 Malice.
30 Comes in.
32 Uneven.
33 Sack.
35 Festivals.
36 Child's napkin.
37 Gymnastic bar
40 God of sky.
41 Road.
42 Authoritative sanction.
43 Botch.
45 Transposed.
46 Want.
48 Venomous snakes.
50 Groan.
52 To register.
55 Horse's food.
57 Tiny particle.
59 Lubricant.
60 Cougar.
61 It is inclosed in the ——.
62 It consists of grey and white — (pl.).

VERTICAL

1 To exist.
2 To declaim.
3 Era.
4 Branch of theology.
5 Northeast.
7 Neuter pronoun.
8 Divided by a partition.
9 To observe.
10 Until.
11 Electrical unit.
15 Nude.
17 Its largest division is the ——.
19 Not subject to conscious attention.
21 To acknowledge.
23 Its surface is composed of ridges and ——.
24 One who snubs.
26 Boundary.
28 Dry.
29 Beret.
31 To let.
33 Flying mammal.
34 Ruby.
38 Garden tool.
39 Fervor.
42 Pope's scarf.
44 To eject in a jet.
46 Convulsive tic.
47 Three.
49 Identical.
51 Rowing tool.
53 Name.
54 Salamander.
56 Sailor.
58 Note in scale.
60 Point.

Answer to Previous Puzzle

Free Brake Testing

BRAKE RELINING A SPECIALTY

All Work Guaranteed

JAMESON MOTORS LTD.

G 1161 740 BROUGHTON ST.

Constable Is Struck By Unidentified Man

VANCOUVER (CP)—Police today sought an unidentified man who made a surprise attack on Special Constable W. B. Heald of the Royal Canadian Mounted Police here Saturday.

Heald was on his way to the R.C.M.P. barracks when the man sprang from a bush and struck him with a piece of hose pipe. The man then fled.

Salt-mine workers never suffer from colds or rheumatism.

MANHOOD
HOW REGAINED
CONSULT US

Book on "Loss of Manhood and Other Ills of Men," with treatment for Enlarged Prostate WITHOUT OPERATION. Diagnosis Form. Testimonials and advice in plain envelope. Free by mail. Our Specialty—Treatment by mail without personal interview.

ENGLISH HERBAL DISPENSARY LTD.
1359 Davie St., Vancouver, B.C.
Established in Vancouver 12 Years
Consultation by Appointment ONLY, Phone Trinity 3515

Two Destroyers Away to Halifax

Hundreds See Skeena and Saguenay as They Depart For Atlantic Coast

After an 11-day visit to Esquimalt, the Canadian destroyers Saguenay, Commander W. J. R. Beech, and Skeena, Commander H. T. W. Grant, sailed this morning at 11.30 for Halifax, the Atlantic base of the Canadian Navy.

Friends made by the crews of both ships during their stay in port and several hundred Victoria and Esquimalt people who love to see warships arrive and depart, moved through the gates of the Naval Dockyard this morning to watch the two trim ships slip away from their piers and head to sea in brilliant sunshine.

They steamed out towards Race Rocks and in little more than an hour had disappeared.

ST. LAURENT REMAINS

Crews of the Fraser and St. Laurent, left in Esquimalt Harbor, saluted as the departing destroyers passed them. St. Laurent, formerly of Halifax, is now attached to the Esquimalt base, and Skeena, formerly stationed here, will now be based at Halifax. Their crews switched ships over the week-end.

The week was a gala one for the visiting "boys in blue." They were royally entertained by various societies and had a wonderful time. As they left today they said they would always remember Victoria and Esquimalt and hoped some day to return.

Yesterday historic Esquimalt Road resounded to the tramp of marching feet as more than 500 sailors held church parade to St. Paul's Anglican Church, the Queen of Peace Memorial Church and the Esquimalt United Church.

Skeena and Saguenay will hurry home to Halifax, calling en route at a number of ports to coal.

Last week-end hundreds of Victorians visited the four ships and were shown over them by obliging bluejackets, who explained to pretty young misses the technical operations of a modern destroyer.

Pilots' Lookout

Modavia (British) docked Victoria, from United Kingdom, 10.30 a.m.

E. K. Dracoulis (Greek) arrived William Head, bound Vancouver, 11 a.m.

Darlington Court (British) loading lumber at Ogden Point.

CARS DERAILED

WINTER, Sask. (CP)—Twenty-six cars of an eastbound Canadian National Railways freight train were derailed here Saturday night. A broken truck caused the cars to go off the tracks, it was stated by W. C. Owens of Edmonton, district superintendent.

No persons were hurt as the 26 cars carrying coal and wheat left the tracks. The eastbound transcontinental passenger train was detoured.

Around the Docks

With a large amount of citrus fruit and fresh vegetables from southern California, the Donaldson Line's freighter Modavia, Capt. W. E. Mitchell, reached the Rithet piers this morning. She proceeded early in the afternoon to Seattle. On her way from the United Kingdom she called at Los Angeles harbor and San Francisco to load cargo.

Ss. President McKinley of the American Mail Line will reach William Head, inbound from the Orient, at 7.30 Wednesday evening, according to a wireless message received this morning from the captain. She has a big cargo for Victoria and will be here until 2 Thursday morning before continuing to Seattle.

Ss. President Jefferson will sail from Seattle Wednesday afternoon at 4 for the Orient and will omit Victoria as a port-of-call.

Four modern 20-foot launches for the government forestry service on the Arrow Lakes left the Bay Street plant of the Victoria Motor Boat and Repairs Works, where they were built, yesterday by barge for Vancouver, from where they will be sent by rail to the interior. They are equipped with outboard engines.

British freighter Darlington Court is today at the Ogden Point piers loading lumber for the United Kingdom. Tomorrow King Brothers expect the Heian which will also stow lumber for overseas.

Ms. Lochgoil has again been delayed at California ports and will not arrive here until Thursday. She is loading to capacity with citrus fruits and fresh vegetables and will discharge between 6,000 and 7,000 boxes at this port. She is inbound from the British Isles.

The 36-year-old vessel Admiral Rovers, which called at Victoria in the old days, and which has been idle in Seattle's Lake Union for the last five years, has been sold by the Pacific Steamship Company to the Dulien Steel Products of Seattle, ship breakers. What will be done with the ship has not yet been decided, but it is probable she will enter some passenger service.

The coming week-end will see two Empress liners in port. On Saturday the Empress of Japan will sail for Honolulu and the Orient and on Monday morning the Empress of Asia will arrive from across the Pacific.

Deep-sea Shipping

TO ARRIVE
APRIL

MODAVIA, United Kingdom, April 25.
HIYE MARU (at William Head), Japan, April 25.
PRESIDENT McKINLEY, Orient, April 27.

TO SAIL
APRIL

HIKAWA MARU, Japan, April 22.
PRESIDENT JEFFERSON, Orient, April 23.
MODAVIA, United Kingdom, April 29.
EMPRESS OF JAPAN, Hawaii, Orient, April 30.

Spoken By Wireless

April 24, 8 p.m.—Shipping:
ALBERTOLITE, bound Vancouver, 556 miles from Vancouver.

April 25, 12 noon.—Weather:
Estevan—Overcast; northeast, light; 29.94; 49; sea, light swell.
Pachena Point—Overcast; calm; 29.88; 51; sea, smooth.
Swiftsure Lightship—Overcast; calm; 29.92; 54; sea smooth.

Veteran Railway Worker Is Dead

PRINCE ALBERT, Sask. (CP)—J. C. Wrixon, 68, retired Canadian National Railways roadmaster here, died at his home yesterday following a lengthy illness.

Born in Macroom County, Cork, Ireland, he was the son of Major William H. Wrixon and grandson of the late Sir James Wrixon of Cork and Melbourne, Australia. Sir William Wrixon, chairman of the board which negotiated the first trade agreement between Canada and Great Britain, is a cousin.

Mr. Wrixon came to Canada as a child and settled with his parents at Starbuck, Man. He started his railway career in 1888 with the Canadian Pacific Railway and was employed by the Northern Pacific Railway before entering the C.N.R. service. He came to Prince Albert as roadmaster in 1920 and retired in 1936. He was a charter member of Humboldt Lodge, No. 16, A.F. and A.M., a Royal Arch member and a charter member of O.E.S. Lodge No. 5, Humboldt.

Mrs. Alex. Fraser, Calgary, is a sister.

At World Ports

Arrived — New York, April 24 (AP)—Monarch of Bermuda, Ile de France, Georgic, all from Bermuda; Transylvania, Statendam, Pulsudski, Empress of Australia, all from Havana; Cobh, April 24, Lancastria, Boston via Galway.

Sailed—Boston, April 24 — Samaria, for Dublin from New York; American Merchant from New York for Southampton; New York, April 24, Berlin, Bremen.

PANAMA CANAL MOVEMENTS

Passed West—Este (Ger.), Antwerp for Los Angeles and Vancouver, B.C.; Portmar, Philadelphia for Los Angeles; Anniston City, New York for San Diego.

Sailed from Cristobal—Ledore, Baltimore; Sagua, New York.

Arrived—New York, April 24, Dorothy Luckenbach, Los Angeles; Baltimore, April 24, Aobasan Maru, Los Angeles; Port Eads, April 24, Lahaina, Los Angeles.

Sailed — New York, April 24, Oregonian, Los Angeles; Baltimore, April 24, Washington, Los Angeles.

Panama Canal, April 24 (AP)—Passed east: Minnesotan, Los Angeles for Norfolk.

Coastwise Sailings

VICTORIA-VANCOUVER

Princess Charlotte leaves Victoria for Vancouver daily at 1.55 p.m.; arrives Vancouver, 6.35 p.m.

Princess Kathleen leaves Vancouver daily for Victoria at 10.30 a.m.; arrives Victoria, 3.10 p.m.

Princess Elizabeth or Princess Joan leaves Victoria daily at midnight, arriving Vancouver 7 a.m.

Princess Elizabeth or Princess Joan leaves Vancouver daily at midnight; arrives Victoria, 7 a.m.

VICTORIA-SEATTLE

Ss. Iroquois leaves Seattle daily at midnight; arrives Victoria, 8.35 a.m.; leaves Victoria, 9.15 a.m.; arrives Seattle, 5.30 p.m.

Princess Kathleen leaves Victoria daily, 4.30 p.m.; arrives Seattle, 9 p.m.

Princess Charlotte leaves Seattle daily, 9 a.m.; arrives Victoria, 1.15 p.m.

VICTORIA-PORT ANGELES

Ss. Iroquois leaves Port Angeles, 7 a.m.; arrives Victoria, 8.35 a.m.; leaves Victoria, 9.15 a.m.; arrives Port Angeles 10.55 a.m.

SIDNEY-ANACORTES

Rosario leaves Sidney, 3 p.m. Leaves Anacortes, 8.45 a.m.

SALT SPRING ISLAND

Ms. Cy Peck leaves Swartz Bay daily, except Wednesdays, at 9.30 a.m. and 5 p.m. Ms. Cy Peck leaves Fulford Harbor daily, except Wednesdays, at 8.15 a.m. and 4 p.m.

BRENTWOOD-MILL BAY

Ms. Cascade leaves Brentwood at 9, 10 and 11 a.m., 12 noon, 2, 3, 4 and 5 p.m. Ms. Cascade leaves Mill Bay at 9.30, 10.30 and 11.30 a.m., 12.30, 2.30, 3.30, 4.30 and 5.30 p.m.

WEST COAST

Ss. Princess Maquinna leaves Victoria at 11 p.m. on 1st, 11th and 21st of each month.

NANAIMO-VANCOUVER

Ss. Princess Victoria leaves Nanaimo daily, except Saturday and Sunday, at 7.45 a.m. and 2.30 p.m. Saturday only at 7.45 a.m., 3.30 p.m. and 9.15 p.m.; Sunday only at 5.45 p.m. Leaves Vancouver daily except Sunday at 11 a.m. and 5.45 p.m.; Sunday only at 11 a.m. and 8.45 p.m.

Young Cadets To Be Honored

Lieut.-Governor Hamber to Present Medals to Them Tomorrow Evening

The King's Trophy for marksmanship and individual medals will be presented to members of the Rifle Club of the Rainbow Sea Cadet Corps by His Honor the Lieutenant-Governor tomorrow evening at the Armories.

Lieut.-Commander P. W. Tribe will receive the main trophy from His Honor, and boys to receive the medals are H. Brown, B. Acland, M. Marshall, L. Fitchett, R. Satterley, V. Rawson, J. B Smith, T. McKenzie, F. Gwilt and S. Hawkes.

The corps will parade for inspection by the Lieutenant-Governor at 7, and parents and friends of the boys are cordially invited to watch the proceedings from the public galleries.

Following the presentation the boys will entertain the Lieutenant-Governor and Mrs. Hamber and a number of specially invited guests at supper in the messroom, where it is expected His Honor will address the corps.

Among those invited are Commander C. T. Beard, commander-in-charge of the naval dockyard, and Mrs. Beard; Commander J. E. W. Oland, commander of the Naval Barracks, and Mrs. Oland; Brigader J. C. Stewart, officer commanding at Work Point Barracks, and Mrs. Stewart; Capt. and Mrs. R. L. Mitchell, Mrs. Walter C. Nichol, E. Stonham, Mrs. R. Shanks and Lieut.-Col. Vincent McKenna, officer commanding the 5th B.C. Coast Brigade.

Commander C. H. R. Slingsby, vice-president of the local branch of the Navy League, and other officers, will receive the guests in the absence, in England, of the president, Col. F. A. Lindsay and Mrs. Lindsay.

MAILS

BRITISH

Close 1.10 p.m., April 25, Ss. Duchess of Atholl.
Close 1.10 p.m., April 26, Ss. Empress of Australia.
Close 4 p.m., April 27, Ss. Europa via New York.
Air mail closes 8.30 a.m., May 1.
Close 4 p.m., April 28, Ss. Normandie via New York.
Air mail close 8.30 a.m. May 2.
Close 1.10 p.m., May 2, Ss. Duchess of York.

WEST INDIES GENERALLY

Close 1.10 p.m., April 29, April 30.

JAMAICA

Close 1.10 p.m. April 29, May 1.

YUKON AND ATLIN

Close, 1.00 p.m., April 12, 22, May 2, 13 via Vancouver.
Close, 4.00 p.m., April 15, 18, 25, May 9-16, via Seattle.

CHINA AND JAPAN

Close, 4 p.m., April 16, Empress of Russia; due Yokohama, April 27; Shanghai, May 2; Hongkong, May 5.
*Close, 11.15 p.m., April 22, Hikawa Maru; due Yokohama, May 6.
**Close; 4 p.m., April 26, President Jefferson; due Yokohama, May 11; Hongkong, May 17.
†Close, 4 p.m., April 30, Empress of Japan; due Yokohama, May 14; Shanghai, May 17; Hongkong, May 20.
‡Close, 1.10 p.m., May 2, Ixion; due Yokohama, May 18; Shanghai, May 28.
*Mails for Japan only.
**Does not carry mail for Shanghai.
†Carries mail for Honolulu.
‡Mails for Japan and Shanghai.

AUSTRALIA AND NEW ZEALAND

Close, 4 p.m., April 13, Aorangi; due Auckland, May 2; Sydney, May 7.
Close, 11.15 p.m., April 23, Monterey via San Francisco; due Auckland, May 13; Sydney, May 16.
Close, 4 p.m., May 11, Niagara; due Auckland, May 30; Sydney, June 4.

HONOLULU MAILS

Close, 11.15 p.m., April 2, 5, 6, 9, 16, 17, 19, 20, 23, 26, May 3, 4, 7, 10, via San Francisco.
Close, 4 p.m., April 13, Ss. Aorangi.
Close, 4 p.m., April 30, Ss. Empress of Japan.

ALASKA MAILS

Princess Norah from Vancouver, 9 p.m., April 12.
Baranof from Seattle, 9 a.m., April 19.
Princess Norah from Vancouver, 9 p.m., April 22.
Denali from Seattle, 9 a.m., April 26.
Princess Louis from Vancouver, 9 a.m., May 2.
Denali from Seattle, 9 a.m., May 10.
Princess Louis from Vancouver, 9 p.m., May 13.
Baranof from Seattle, 9 a.m., May 17.
Denali from Seattle, 9 a.m., May 24.
Princess Louis from Vancouver, 9 p.m., May 26.
Baranof from Seattle, 9 a.m., May 31.

QUEEN CHARLOTTE MAILS

Close, 1.10 p.m., April 1, 15, 29, May 13, 27 via Vancouver.
Close, 11.15 p.m., April 5, 19, May 3, 17, 31 via Prince Rupert.

It has been estimated that two and a half million Americans are hay-fever sufferers.

Sap flows rapidly in trees in spring, so it is generally better to do pruning in the fall.

SKILLED OPERATORS

The ever-increasing number of smart women who *return* to The Avalon for every beauty treatment is our best proof of quality work and skilled operators.

Avalon Beauty Shoppe
1104 DOUGLAS ST. E 0522

REST AS YOU GO!

ALASKA

ONE thousand miles of ocean boulevard, winding from Vancouver through the giant sheltering gorges of the Inside Passage—to give you the world's biggest rest! Endless shipboard pastimes, on any Canadian National boat you choose. All outside staterooms. Special 11-day deluxe cruises with PRINCE ROBERT, the flagship—or a 9-day round-trip on the PRINCE RUPERT or PRINCE GEORGE. Early reservations urged.

$95 and up — round trip from Victoria or Vancouver on PRINCE RUPERT or PRINCE GEORGE. $115 and upward on the PRINCE ROBERT. (Fares include meals and berth except at Skagway.) *Ask about the special PRINCE ROBERT sailing of June 3rd.*

V-16-38

CANADIAN NATIONAL RAILWAYS

For Information, Call or Write CHAS F. EARLE, D.P.A. 911 Government St. Phone E 7127

ANNOUNCEMENT

IMPORTANT CHANGE OF TIME

Effective Saturday, April 30, Train No. 12, Kettle Valley Express, will leave Vancouver at 8.05 p.m. daily instead of 7.35 p.m. for Penticton, Grand Forks, Castlegar, Nelson, Cranbrook, Medicine Hat and intermediate points.

This train now carries the very latest in light weight semi-streamlined air-conditioned coaches, standard sleeper and buffet parlor car, thus assuring passengers of superior travel comfort.

For further information, ask your local Ticket Agent, or write to G. Bruce Burpee, C.P.A., C.P.R. Sation, Vancouver, B.C.

Canadian Pacific

Canadian Pacific Telegraphs—Service!
Canadian Pacific Express Travellers' Cheques—Good the World Over!

BE SURE YOU GET ALL THAT'S NEW WHEN YOU BUY A NEW CAR

★ INDEPENDENT PLANAR FRONT WHEEL SUSPENSION ★ ROTARY DOOR LATCHES ★ AUTOMATIC HILL HOLDER ★ SAFETY BODY—STEEL REINFORCED BY STEEL ★ ECONOMY OF OVERDRIVE AND FRAM OIL FILTER ★ SYMMETRICAL DIRECT-ACTION STEERING ★ HORIZONTAL TRANSMISSION, PERMITTING FLAT FRONT FLOORS ★ FULL SIX-PASSENGER COMFORT

ONLY THE NEW STUDEBAKER HAS ALL THESE FEATURES

JAMESON MOTORS LIMITED
Distributors for Studebaker Motor Cars and Trucks on Vancouver Island
740 BROUGHTON STREET "Home of Sales and Service" PHONE E 1632
UP-ISLAND DEALERS:
BILL OHS—Texaco Garage, Port Alberni HURFORD & SHAW, Courtenay

No, he never had a large income—

—but he had a savings plan that worked!

ACQUAINTANCES wonder "how he did it." He always had just an average job—a moderate income—yet now, while still young enough to enjoy life, he can retire. He and his wife are taking a long trip. After that they'll settle where they like because they have an independent monthly income.

You do not have to have a large income in order to make a financial success of your life. If you have thirty, twenty, or even fifteen years of earning power ahead of you, you can be financially independent in your later years even on a moderate salary.

But you must have a saving plan that makes saving easy and sure. The Imperial Life offers such a plan. The advantage of The Imperial Life way over other methods of saving is that, by it you actually do save just what you plan. An Imperial Life policy adapted to your needs will provide for your dependents in case of your death, or for yourself after your retirement.

"FINANCIAL SECURITY THROUGH LIFE INSURANCE," by Paul Speicher, an international authority, is an interesting book which should be read by everyone who plans to provide financial security for himself and family. Your local Imperial Life representative will make a copy available to you without cost.

Imperial Life

Head Office, Toronto, Ont. Branches and Agents in all important centres

Visit SCOTLAND this Year!

● Scotland's Empire Exhibition will be the attraction, this year, for millions of visitors. For them a pageant of Empire Industry, Art and Entertainment will be unrolled in beautiful Bellahouston Park, Glasgow.

● Come to the Exhibition, greatest in the world since Wembley, and combine with your participation in this unforgettable Empire occasion, visits to the Highlands, Trossachs, famous golf courses, the Border country of Scott, Edinburgh and other hospitable cities and towns, all within a short journey from the Exhibition.

Further information from travel agencies and shipping companies.

EMPIRE Exhibition GLASGOW MAY · OCTOBER

LOW WEEK-END BUS FARES

From and to All Island Points (Subject to Minimum)

GOOD GOING any trip from Friday until midnight Sunday

RETURNING leave destination not later than midnight, Monday

SINGLE FARE AND ONE-QUARTER FOR THE ROUND TRIP

WEEK-END RETURN FARES

Between VICTORIA and		Between NANAIMO and	
SIDNEY	95¢	DUNCAN	$1.45
DUNCAN	$1.75	CHEMAINUS	90¢
LADYSMITH	$2.60	LADYSMITH	65¢
CHEMAINUS	$2.25	PARKSVILLE	$1.00
NANAIMO	$3.15	QUALICUM	$1.25
QUALICUM	$4.40	COURTENAY	$2.95
PORT ALBERNI	$5.85	PORT ALBERNI	$2.70
COURTENAY	$6.10	CAMPBELL RIVER	$4.65

CHILDREN (5 Years of Age and Under 12), HALF FARE

? AFTERNOON MYSTERY TRIP ?
EVERY SUNDAY
An afternoon drive through glorious scenery to an unknown destination. Tea may be obtained
Lv. Depot - - 2 p.m. Ar. back - - 5.30 p.m. RETURN FARES $1.00 Chil. - 50¢

Vancouver Island Coach Lines Ltd.
E 1177 Depot: Broughton Street at Broad E 1178